# ESCANABA DAILY PRESS

★ ★ ★ (Serving Upper Peninsula's Leading Trade Area) ★ ★ ★

57th Year, No. 166 | ESCANABA, MICHIGAN - Zip Code 49829 FRIDAY, OCTOBER 1, 1965 | 12 Pages | PRICE TEN CENTS


# U.S. 'Super' Force To Use Guardsmen

## Defense Plan Would Trim Reserve Units

WASHINGTON (AP) — A key senator who helped block Secretary of Defense Robert S. McNamara's plan to merge the Army Reserve into the National Guard today withheld approval of a new McNamara plan to fashion a super-ready 145,000-man force, chiefly of National Guardsmen.

Sen. John Stennis, D-Miss., chairman of the Senate Armed Services preparedness subcommittee, said in an interview: "I haven't seen the plan, and I couldn't comment on it."

This came as something of a surprise since McNamara had told a news conference Thursday: "We have talked to . . . leaders of the Senate in the Armed Services and Appropriations Committees, and they have received the plan favorably."

**House Given Support**

Asked whether Deputy Secretary of Defense Cyrus R. Vance had briefed him, as well as other House and Senate leaders, before the McNamara announcement, Stennis said: "He gave me a little sheet." But he indicated he hadn't read the material furnished by the Defense Department.

Two House members who played a major part in preventing the earlier merger proposal appeared to fall in line with the new plan.

Rep. F. Edward Hebert, D-La., and Rep. William G. Bray, R-Ind., joined in saying: "This plan in no way involved the merger as contemplated by the Department of Defense last December."

**Plan Is Different**

Hebert and Bray agreed with McNamara's statement that the new move is within the Pentagon's statutory authority and "under the law does not require further congressional action."

McNamara, too, called it a different plan from the one he had suggested last winter.

The chief difference is that it omits any attempt to merge Guard and Reserve units into a single high-priority organization totaling about 575,000 men, all in the Guard.

However, there were important similarities, and McNamara evidently achieves under the new plan his basic objective of a highly equipped, fully manned organization which has small place for Army Reserve units.

**Reserves Ignored**

The 145,000-man force will be made up of 982 units.

The overwhelming bulk of the men are National Guardsmen — 130,000 guardsmen in 831 units.

The Reserve gets only 15,000 men of this force in 160 units.

What's more, the three divisions and six brigades which form the core of the "select force" are all in the National Guard.

Pope Paul VI

## Visiting Pope Paul Is Different Man

VATICAN CITY (AP) — The Pope Paul Americans will see may appear to be a vastly different man from the Pope Paul Romans see.

Travel does things to him.

In the Holy Land and India he seemed to be a warmer man, responding to the crowds around him and evoking a response.

At home, in his own diocese of Rome, he is often taken for granted. The crowds are used to seeing pontiffs, and sometimes it seems they lack enthusiasm.

Those who know Pope Paul say he is a warm but basically shy person who finds it difficult to stir a crowd without some help from the crowd itself.

**Crowds Inspire Him**

When he travels, things are different. He is swept up in meeting new people and seeing new things. The crowds are livelier than Rome's. They haven't seen a Pope before.

"They inspire him, and he inspires them," said a Vatican prelate who traveled with Pope Paul to India and the Holy Land.

His aides will never forget how he led thousands of Indian school children singing a hymn. He stood on a platform and waved his arms like a choir leader. His steel blue eyes were shining.

At the Vatican, where he appears in public at least once a week, the slightly built pontiff often seems to be a stern, ascetic figure.

**Rarely Shows Spirit**

Only on rare occasions does he show in Rome the spirit he displays when traveling. One such instance was his visit to a Gypsy camp outside Rome last Sunday, his 68th birthday. He joined the Gypsies in rhythmic handclapping as they sang a Gypsy melody.

But it was a crowd of Gypsies, not Romans.

Pope Paul and the Romans are old acquaintances.

Of the 45 years since he became a priest, he has spent 35 in Rome or at the Vatican. He was a prominent aide to Popes Pius XI and Pius XII.

But his background is north Italian.

He was born Giovanni Battista—John the Baptist—Montini Sept. 26, 1897, in the northern town of Concesio, five miles north of Brescia. His father ran a Roman Catholic daily in Brescia, a journalistic background that Pope Paul has often recalled. On his flight from Rome to Bombay, at an altitude of 30,000 feet, Pope Paul gave history's first papal news conference, answering questions of newsmen who flew with him to India.

**Ordained In 1920**

Giovanni Battista Montini was ordained a priest in 1920. After three years of graduate studies in Rome and a year in Warsaw, Poland, as secretary to the apostolic nuncio, he entered the Vatican Secretariat of State. He rose steadily. Pius XI made him substitute secretary of state in 1937, and Pius XII promoted him to prosecretary of state in 1952.

The career in the secretariat ended after 31 years, when Pius XII sent him north to Milan as archbishop of the most important diocese in Italy outside Rome.

Eight years later, in June 1963, Giovanni Battista Montini returned to Rome for the conclave of cardinals that elected him successor to Pope John XXIII.

## Mekong Delta Battle Claims 68 Viet Cong

SAIGON, South Viet Nam (AP) — A U.S. military spokesman today reported one of the biggest battles in the Mekong Delta in months, with 68 Viet Cong bodies counted and another 100 guerrillas believed killed or wounded.

The spokesman said four government battalions — more than 1,500 troops — fought a day-long battle Thursday with an estimated 1,000 Viet Cong about 20 miles west of My Tho.

U.S. Army advisers were with the government troops. U.S. casualties were described as very light.

**Replacements Ambushed**

The South Vietnamese suffered light casualties in the fighting, the spokesman said, but took moderate losses when the Viet Cong ambushed a river boat bringing reinforcements.

In the air war, B52 bombers from Guam staged their 36th raid of the war. Their target was a suspected Viet Cong position in Quang Ngai Province, 320 miles northeast of Saigon.

Four Americans were killed in the crash of a U.S. Army helicopter from the 1st Cavalry Division at An Khe. Enemy action was not a factor. Three other Americans were killed in North Viet Nam when the Communists shot down two planes on a bombing mission 55 miles south of Hanoi.

**Plane Shot Down**

U.S. military authorities said one of the planes, an F105 Thunderchief, was apparently shot down by a surface-to-air missile. Three other planes have been reported downed by missiles in North Viet Nam this year.

Peking's New China News Agency, in a dispatch from Hanoi, claimed three U.S. aircraft were shot down over North Viet Nam Thursday.

One American pilot was shot down in South Viet Nam but was rescued unhurt, U.S. spokesmen said.

In Saigon, five convicted murderers and rapists were executed but a sixth man, reportedly a Viet Cong agent, was spared.

The execution took place before dawn in the market place. The government refused to say whether the reprieve of the sixth man resulted from recent Communist threats to execute more American prisoners if the South Vietnamese killed more Viet Cong men.

# Indonesia Crushes Government Revolt

## Bill Introduced To Eliminate Mackinac Tolls

LANSING (AP)—The legislative waters that have swirled for years around the $100 million Mackinac Bridge were muddied a little more Thursday with appearance of a bill to eliminate tolls entirely.

The measure, sponsored by six House Democrats, was filed for introduction, but for some unexplained reason was not actually introduced in the House.

Two other measures were introduced Wednesday — one Republican, one Democratic. The Democratic measure received prompt committee approval.

**Asks Immediate Action**

Some Senate leaders, meanwhile, are predicting that any bridge legislation has virtually no chance in that chamber this fall.

The latest measure calls for immediate lifting of the tolls, a four-year gasoline tax of one cent per gallon to pay the cost of maintaining the bridge and to buy back the $99.8 million in revenue bonds still outstanding against the structure.

It calls for abolition of the Mackinac Bridge Authority as soon as the bonds are paid off and the transfer of the bridge and all property to the Highway Department.

**Leaders Back Bill**

The bill, sponsored by Rep. Arthur Law, D-Pontiac, did not appear to have the blessing of the House leadership, without which it would have little chance of passage.

Signing the bill with law were Democratic Reps. Bill Huffman of Madison Heights, Albert Sheridan of Taylor, Bruce Monks of Mount Clemens and Warren Goemaere of Roseville.

Bridge tolls now are $3.75 one way for passenger cars.

Other measures call for refinancing the bridge with general obligation bonds backed by the full faith and credit of the state.

SEN. EVERETT M. DIRKSON of Illinois, right, and Rep. Gerald Ford of Michigan, Senate and House Republican Leaders, chat as they appeared at a Washington news conference. Both men said there is no place in the Republican party for the John Birch Society. (AP Wirephoto)

## Radio Reports Sukarno Safe In Power Grab

TOKYO (AP)—Indonesian Defense Minister Gen. Abdul Haris Nasution has crushed an uprising against President Sukarno and both he and Sukarno are safe and well, Radio Jakarta reported Friday night.

The broadcast announcement came a few hours after a revolutionary council led by Lt. Col. Untung, a battalion commander in Sukarno's bodyguard, announced it had seized power and proclaimed itself "the source of all authority."

The Malaysian government radio in Kuala Lumpur, which has been monitoring Jakarta broadcasts, said army units under Gen. Suharto, loyal to Sukarno and Nasution, were instrumental in smashing Untung's power move.

The Jakarta Radio said "those responsible for the coup have been arrested," Malaysian officials reported.

Untung's revolutionary council, during its bid for supremacy, had declared that Sukarno, 64, was "under protection" of the council. This led to speculation that the strongman had been removed.

There was no immediate report of Sukarno's whereabouts.

Untung, in a broadcast before the government's countermove, had said he took the action because a number of generals and the U.S. Central Intelligence Agency had planned an anti-Sukarno coup.

Radio Jakarta at that time appeared to have been under his control.

An earlier broadcast by Radio Jakarta announced formation of a new, 45-member cabinet laced with perhaps a dozen Communists, but D.N. Aidit, leader of Indonesia's 3 million-member Communist party, was not on the list.

The revolutionary council said it had arrested a number of generals.

Observers expected Communist influence to increase still more in Indonesia in the wake of the upheaval. For years the country's army leaders had acted as a check on the Communists, but recently Sukarno and his government have been increasingly responsive to demands of Indonesia's 3-million-member Communist party.

Indonesia's government radio said those arrested were members of a subversive "council of generals" sponsored by the U.S. Central Intelligence Agency. It did not give their number nor their identities.

The broadcast said the arrests were made Thursday in a "30th of September operation."

In Washington, the State Department said that preliminary dispatches from the U.S. Embassy in Jakarta showed that something irregular was happening but that the shape of events was not clear.

U.S. officials were apprehensive. The Indonesian Commu-

Please turn To Page 12, Col. 2

## ICC Rejects Bid To Abandon Rail Ferry At Straits

WASHINGTON (AP)—An Interstate Commerce Commission examiner today ruled against a bid to abandon the 84-year-old freight car ferry service between Mackinaw City and St. Ignace, Mich.

Examiner Hyman J. Blond recommended that the commission reject the proposed abandonment of the Mackinac Transportation Co. ferry "Chief Wawatam," which plies the 8.7 miles across the Straits of Mackinac between the two communities.

He also recommended disapproval of related applications to abandon some 290 miles of freight lines that connect with the ferry run.

**Alternate Unsatisfactory**

These were a bid by New York Central to abandon 63 miles of branch line between Mackinaw City and Gaylord and an application by the Pennsylvania Railroad and its subsidiary, Penndel Co., to abandon 223 miles of its Grand Rapids Branch from Mackinaw City to Sand Lake, including a 25 mile sideline between Walton Junction and Traverse City.

Blond, who conducted hearings in Michigan and heard the opposition of the state of Michigan, concluded that the various alternate routes suggested by the applicants would not provide adequate and satisfactory transportation for the present ferry traffic.

**Decision Hailed**

Blond said abandonment would result in "no appreciable advantages, either to shippers or the railroads involved."

The applicants had contended that the combined ferry and rail service was losing money and that the cost of reconditioning the Chief WaWatam, a 54-year-old icebreaker, was prohibitive.

The examiner's recommendation was hailed by Michigan Atty. Gen. Frank Kelley as "the best news that northern Michigan has received in many years."

He said the continuance of these railroads "is absolutely necessary for development of northern Michigan and the Upper Peninsula."

The ICC has given petitioners 30 days to appeal the recommendation after which the report probably would be approved by the full commission in absence of an appeal.

The carferry is operated by the Mackinac Transportation Co. which is owned jointly by the Soo Line Railroad, the New York Central and the Pennsylvania railroads.

The railroads' abandonment proposals had aroused widespread opposition from both public and private business interests. These included the Michigan Public Service Commission and the citizen-formed Committee For the Preservation of Rail and Ferry Service.

Carries Bubonic Plague

## Cuddly Chipmunk A Killer

SAN FRANCISCO (AP) — In the woods near his home the little boy found a chipmunk.

It was strangely tame and docile and it trembled as he cuddled it in his hands.

The boy didn't know the chipmunk was dying.

Nor could anyone know that a flea hopped from the tiny creature and later bit the boy.

Within hours, the bacillus of bubonic plague was beginning to move through the bloodstream of five-year-old Johnny Cox.

**Doctors Move Quickly**

Bubonic plague, the "black death," probably has killed more persons than all the wars in which mankind has engaged.

Johnny Cox was in grave condition when he was taken to a hospital Sept. 17. There was a prompt diagnosis, although less than one per cent of the nation's doctors has ever seen a case of plague.

Massive shots of antibiotics followed. As days passed the progress of the disease slowed, then halted.

Doctors reported Johnny should be able to go home early next week.

Dr. Edward Shaw, head of the department of pediatrics at University of California Medical Center, San Francisco, said Johnny had the least serious form of bubonic plague. The type is known as "sylvatic plague," from the Latin word for woods or forest.

Sylvatic plague has been discovered among wild rodents in 131 counties of 15 Western states. It is transmitted by fleas and is found in field mice, ground squirrels, rabbits, prairie dogs, chipmunks and other creatures of woods and fields.

**Johnny Becomes Ill**

Johnny is the son of Mr. and Mrs. Charles Cox of the Northern California foothill community of Shingletown, Shasta County. His father is employed in a lumber mill.

A day or so after the chipmunk incident, his family was visiting in Santa Rosa, 50 miles north of San Francisco.

Johnny became ill. His fever soared and he had chills. His head ached. There were sharp pains in his arms and legs, and swelling of the lymph glands in the neck, armpits and groin.

At Santa Rosa Memorial Hospital two pediatricians, Dr. Louis Manachof and Dr. George Rostel, held urgent consultations and came up with the diagnosis — the plague. Emergency treatment began.

**Mice Die**

On Sept. 21, Johnny was transferred to the University Medical Center in San Francisco. Under directions of Dr. Shaw, the diagnosis first was double-checked. Some fluid from the boy's bone marrow was applied to a couple of experimental mice. They died.

Treatments began to build up — the use of sulfadiazine and antibiotics such as streptomycin, and the more recently developed tetracyclines.

By Sept. 27, Johnny was able to tell reporters who visited him at the hospital: "I had a chipmunk once, but it died. I don't like chipmunks anymore. I'm not going to play with them anymore."

There have been three cases of sylvatic plague in California in the past five years, with one death.

## Weather

By The Associated Press

ESCANABA AND VICINITY—Cloudy and cooler with chance of a few light showers tonight and Saturday. Low, tonight, 42. High Saturday, 54. Winds northwest to west diminishing to five to 12 mph tonight, becoming variable five to 15 mph Saturday. Sunday's outlook — Slightly warmer with showers possible.

Upper Peninsula — Fair west, partly cloudy east and cooler this afternoon. Fair tonight, cooler east half. Low around 40. Partly cloudy Saturday, chance of showers west half in the afternoon or evening. High 48 to 56.

| | | | |
|---|---|---|---|
| Albany | 61 | Memphis | 79 |
| Albuquerque | 66 | Miami | 84 |
| Atlanta | 73 | Milwaukee | 72 |
| Bismarck | 62 | Mpls.-St. P | 61 |
| Boise | 72 | New Orleans | 79 |
| Boston | 53 | New York | 61 |
| Buffalo | 78 | Okla. City | 61 |
| Chicago | 71 | Omaha | 52 |
| Cincinnati | 71 | Philadelphia | 66 |
| Cleveland | 82 | Phoenix | 89 |
| Denver | 62 | Pittsburgh | 77 |
| Des Moines | 68 | Ptlnd., Me. | 52 |
| Detroit | 77 | Ptlnd. Ore. | 73 |
| Fairbanks | 41 | Rapid City | 61 |
| Fort Worth | 72 | Richmond | 76 |
| Helena | 69 | St. Louis | 76 |
| Honolulu | 87 | Salt Lk. City | 65 |
| Indianapolis | 70 | San Fran. | 84 |
| Jacksonville | 85 | Seattle | 69 |
| Juneau | 50 | Tampa | 89 |
| Kansas City | 71 | Washington | 78 |
| Los Angeles | 90 | Winnipeg | 60 |

## Johnson To Sign Immigration Bill On Liberty Statue

WASHINGTON (AP) — President Johnson has chosen the Statue of Liberty for signing into law the historic immigration reform bill.

He'll fly to New York Sunday and sign the measure at the base of the statue, a beacon to millions of immigrants who flocked to America's shores.

The President will remain in New York overnight to meet with Pope Paul VI Monday.

The House approved the immigration bill Thursday by a vote of 320 to 69. The Senate then sent it to the President by voice vote.

## Today's Chuckle

Next to the wound, what women make best is the bandage.

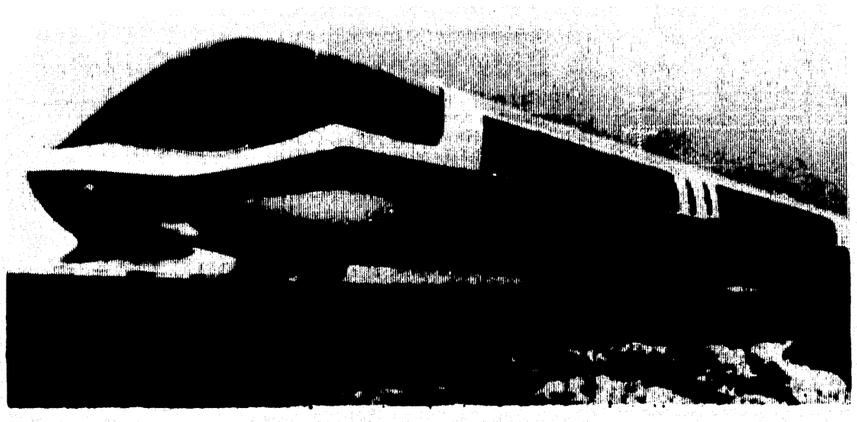

THIS IS A MODEL of an ultra high speed train which Budd Company proposed to build for transportation between large metropolitan centers. President Johnson announced Thursday that the first tests in high-speed transportation will begin in about a year. (AP Wirephoto)

## Reds Celebrate, Condemn U. S.

TOKYO (AP) — Communist China celebrated its 16th birthday today with new defiance of the United States and the Soviet Union and a prediction that "imperialism and its lackeys will not last very long."

Half a million Chinese in festive mood trooped through Peking's Square of Heavenly Peace in a great parade reviewed by Communist chairman Mao Tze-tung, the Chinese leadership, and 2,000 guests, none of them of the first rank.

The Russians were represented by no one of major importance.

"The East wind is prevailing over the West wind," shouted the mayor of Peking, Peng Chen, in the keynote speech. "Imperialism and its lackeys will not last very long."

He said the ambitions of the United States "have exceeded those of Hitler, Mussolini and Tojo" and called for a broad international fight against U.S. "imperialism."

Peng said that the Russian line of revisionism "remains the principal danger in the international Communist movement."

## Federal Action Asked After Rights Verdict

HAYNEVILLE, Ala. (AP) — The acquittal of a part-time deputy sheriff in the slaying of a young civil rights worker brought cries from integration leaders for federal "anti-lynch" legislation, condemnation from church leaders and criticism from Alabama's attorney general.

After two hours of deliberation Thursday, a jury of 12 white men acquitted Thomas L. Coleman of a manslaughter charge in the death of Jonathan M. Daniels. Coleman pleaded self defense.

**Trial Condemned**

Civil rights leaders and persons close to the slain man condemned the trial. The phrase "travesty of justice" occurred in statements by New Hampshire Gov. John W. King and the Rev. John B. Coburn, dean of the Episcopal theological school attended by Daniels.

Three leading integration spokesmen called for federal legislation.

"It is obviously clear that federal anti-lynch legislation must be passed to prevent further violence and intimidation upon innocent victims of white segregationists," said Dr. Martin Luther King Jr., head of the Southern Christian Leadership Conference.

James Farmer, national director of the Congress Of Racial Equality, called for federal legislation making it a crime punishable by life imprisonment to kill "a person working to secure his own or assisting to secure another's civil rights." He called the Hayneville trial a "mockery of law which passes for justice in the State of Alabama."

**Claim Self Defense**

Coleman used a 12-gauge shotgun to shoot and kill Daniels at a country store last August. The defense claimed Coleman fired in self defense because Daniels, who had come to Alabama to work with the civil rights movement, was armed with a knife.

Some witnesses said he was not armed; others said he was.

# Bay College To Ask Extra Mill For 1967 Needs

Growth of Bay de Noc Community College in Escanaba has confronted its trustees with planning of facilities for expansion that project the need for more millage.

The college is now supported by a one mill annual tax on Delta County property, by student tuition fees and by state aid.

Trustees' study of the college's financial needs show that it will need additional millage for operation two years from now. If electors vote the prospective need of an additional mill then it would take care of the college's financial needs for the "foreseeable" future, said President Richard Rinehart. He defined "foreseeable" as "until 1975."

Additional facilities will be needed by the college in the fall of 1967 but these needs will not be large unless there is a major increase in the area which the college serves. It serves Delta County at the present time. If it were to enlarge its service area to include the top of Menominee County and Schoolcraft County, for instance, it would need a major enlargement, which is conceived of in terms of a new building.

If its service area is not enlarged it may get by with an addition to its present building, the former Escanaba High School building.

The one additional mill to be requested would provide money for minor capital like laboratory and library equipment, but not for major constuction.

## Michigan Guard Unit Selected

WASHINGTON (AP) — Defense Secretary Robert S. McNamara Thursday selected a brigade from Michigan's 46th Division as part of 982 units he named to form a select Army backup force trained to "the highest possible state of combat readiness." The Michigan brigade will join others from Indiana and Illinois to form the headquarters unit of the reorganized 38th Division from Indiana.

## Game Biologist For U.P. Named

Ralph E. Bailey, district game biologist for the Michigan Department of Conservation at Jackson, has been named regional game biologist at Marquette.

He succeeds William E. Laycock, who recently was promoted to assistant regional manager for the southern Lower Peninsula and transferred to Lansing.

Bailey will be in charge of the Department's game activities throughout the Upper Peninsula. The appointment is effective Nov. 1.

MONTGOMERY WARD and its employes have invited Delta United Services campaign workers in the Commercial, Governmental, Professional and Educational Division teams to be their guests at Ward's annual Ward Week breakfast at Marco's at 7:30 a.m. Monday, when the DUS campaigners will kick off their campaign in those divisions. Industrial Division campaigning started earlier. Here, from left, Robert Abb, DUS campaign vice chairman; Jim LeGault, Ward manager and host and chairman of the Commercial Division, and William Gasman, DUS vice chairman of the campaign, confer on plans for the breakfast for 150. (Daily Press Photo)

# Benefit Auction Opens Saturday

This coming weekend the Escanaba Exchange Club will hold its second annual benefit autcion.

All proceeds will go to the Exchange Club dental fund for underprivileged children of Delta County. Last year's auction was an outstanding success. The same starting times and days will be repeated this year at the U.P. State Fairgrounds. The auction will start at 1:06 p.m. Saturday and at the same hour on Sunday.

Col. George Lockard, auctioneer, has donated his services for the benefit of the charity.

William Daniels and Robert Abb, co-chairmen of the Exchange club's auction sale, report that the response to the appeal for sale items has been most generous. There are many worthwhile items to be sold including new and used furniture and appliances, a choice half of beef, cooking utensils, ponies, new and used clothing, antiques, and many other items.

Daniels and Abb stressed that plenty of parking space will be available and present plans include a coffee bar and refreshment stand for the convenience of the public.

## Rapid River PTA Unit Opens Year's Program

RAPID RIVER—Rapid River P. T. A. began the season's new year with a good attendance at Monday evening's meeting. President, Mrs. Lee Beeck presented P. T. A. aims and objectives. A discussion was held on the topical floride program for the Rapid River Schools. The audience present approved of the program's adoption. Mrs. George S. Anderson asked for volunteer den mothers for Rapid River Cub Scouts. Anyone wishing to help with this program may contact Mrs. Anderson. Jim Johnson reported on the summer recreation program, which was well received by the community.

Service chairmen were announced: historian, Mrs. Eugene Holmquist; program, Mrs. Jack Miller; project, Mr. and Mrs. Orville Pedersen; laison, Mrs. Lee Beeck; membership, Mrs. Waldon Johnson Jr.; lunch, Mrs. Barbara Norlander; publicity, Mrs. Thomas Safford.

Supt. Walter Peters introduced the new teachers, Mrs. Sharon Erickson, Miss Susan Emerson, Michael Pellitier, Mark Hebert and John Panko.

Lunch was served by the tenth grade mothers with Mrs. Lee Boyer, chairman. Room count was won by Mrs. Erickson's fourth grade.

There are 18,000 key structural parts and more than 500,000 individual components in a modern jet aircraft.

## Highway 45 Relocation And Construction Set

State Highway Director Howard E. Hill today announced approval of an engineering report for the relocation and construction of US-45 from Ontonagon to Greenland in Ontonagon County.

Total estimated cost of the 12.2 mile project including right-of-way acquisition is estimated at more than $3.1 million.

When completed the two-lane, 24 foot all-weather facility built to state trunk line standards to serve all communities on Highway M-35 and M-26.

Existing US-45 from Rockland to Ontonagon will be turned back to the county and US-45 will then be routed north-east from Rockland to Greenland Junction and then west to Ontonagon over the newly constructed facility.

Current schedules call for bid-taking on the project late in 1968 with completion scheduled sometime in 1970.

## Detroit Area To

DETROIT (AP) — Detroit's three-county metropolitan area will grow by 1.4 million persons to 5.1 million by 1980, a study released Thursday indicated.

The study was made by United Community Services. Its results were made public at the group's fall assembly here.

The study predicts population will grow mostly along the Edsel Ford, the Chrysler and the John Lodge freeways, engulfing eventually Ann Arbor.

## Munnecke Is Field Retiree

Field Enterprises, Inc., owner of the Manistique Pulp & Paper Co., today announced several personnel decisions following the death of Marshall Field IV.

George Young, president of Field Enterprises, said Emmett Dedmon had been elected editor of the Chicago Sun-Times, and Larry Fanning editor of the Chicago Daily News. Both were executive editors of their papers, and Mr. Field had been editor and publisher of both until his death Sept. 18.

John G. Trezebant was named general manager of the Sun-Times and the Daily News. A vice president and assistant general manager for the past year, he succeeds Wilbur C. Munnecke, former president of the Manistique Pulp & Paper Co., who is retiring, effective today.

"Several years ago Will Munnecke told us of his wish to cease his day-by-day role as general manager of our newspapers by his 60th birthday," said Young. "No single one of Marshall's colleagues has made a greater contribution to our newspaper. Accordingly we are pleased and assured that, though making his home henceforth in (Leland) Michigan, he will maintain an apartment in Chicago and remains as a director of Field Enterprises and member of the newspaper division management board and a director of the Manistique Pulp & Paper Co."

## Club Meeting At Majestic Home

ENSIGN —Ensign Town and Country Home Ec. Club met at the new home of Mrs. Michael Majestic Tuesday evening. A combined housewarming party and business meeting was held. The evening's lesson was presented by leader Mrs. Charles Bowen. Personal tote bags and mittens were shown and the construction explained and demonstrated. The membership will donate the handmade mittens to Gladstone's Christmas Mitten Tree. A housewarming gift was presented to Mrs. Majestic by Mrs. Charles Bowen, Mrs. Frank J. Lundberg, Mrs. Edwin Gibbons, Mrs. Eli Constantino, and Miss Rose Ellen Lamberg.

## Obituary

**MARTIN VANCAS**

Funeral services for Martin Vancas were held at 9 a. m. today at St. Thomas Church with Father Leno J. Zadra officiating. Burial was in Holy Cross Cemetery. Pallbearers were Frank Sudac, Steve Rozich, Nick Brayak, George Shomin, George Rozich and Nick Berish. The Croatian Lodge ritual was conducted at the cemetery by Donald Marvic.


**Bids Wanted**

"Bids will be accepted for supplying the tubes and retubing a Kewaunee Type C boiler at the Lemmer School, 700 S. 20th St., Escanaba, Mich. Arrangements for inspection of said boiler may be made with the Director of Maintenance, 2325 6th Ave., No., Escanaba, Mich...

Sealed bids are to be delivered to the Business Manager, 1219 N. 19th St., Escanaba, Michigan for opening at a regular meeting of the Escanaba Area Public Schools Board of Education October 12, 1965. The Board reserves the right to reject any or all bids submitted...


# Homecoming Is Planned By EHS

Homecoming festivities at Escaanba Area Public High School will get under way tonight with a bonfire and pep rally, to be followed by other events including the crowning of the homecoming queen at the half-time of the Escanaba-Marquette game Saturday afternoon.

There are nine girls in the group representing the High School's four grades, and one will be chosen queen from the three Senior candidates who are Sue Collins, Sheila Piche and Diane Sheedlo.

Members of the court will include Susan Way and Kathy Johnson of the 11th grade, Laura Saxe and Melissa Rose of the 10th grade, and Paula Fleetwood and Kristine McDonough of the 9th grade.

Tonight's bonfire and pep rally will start at 7 o'clock at the north parking lot of the High School, followed by the snake dance on Ludington St. from the Junior High School to 9th St., where it will disband.

Saturday's program will start at 10 a.m. with a homecoming parade on Ludington St. complete with floats that will assemble at 3rd, 4th and 5th Sts. The winning loats will be displayed at the football game.

The game between Escanaba and Marquette is scheduled for 2 p.m. at the athletic field with the crowning of the queen featured at half-time, plus a performance by the Esky High Marching Band.

A homecoming dance in the High School commons from 8 until 11 o'clock will conclude the festivities.

## MSU Is Adding 13th College On Liberal Education

EAST LANSING—Michigan State University embarks on a new adventure in higher education this fall with the creation of Justin S. Morrill College.

Morrill College is the 13th college at MSU. Its students represent the entire spectrum of abilities and interests that characterizes any entering class of freshmen at MSU.

Morrill College will be a small college within the larger university and will offer a broad liberal education with an international dimension. It will have its own domitories, faculty, curriculum and grant its own degree.

Named after the sponsor of the Morrill Land Grant Act of 1862, the college will be a new "living and learning" experience for 400 MSU freshmen—200 men and 200 women.

Development of the international attitude among students will be cultivated by an intensive program of a limited number of foreign languages—French and Russian the first year—as well as courses about foreign cultures. Students will gain the equivalent of three years study of a language in four quarters through intensive work.

At the end of the language training, a student will have the opportunity to go abroad for another quarter to continue his language study and to learn first-hand another culture.

## Mink Breeders To Hold Dinner Meeting Tuesday

The Upper Michigan Mink Breeders Association banquet meeting will be held at the Terrace Supper Club Tuesday, Oct. 5, it is announced by Joseph Goodman, Kipling, president.

There will be a cocktail hour beginning at 6 and dinner will be served at 7 o'clock.

Elmer J. Pipkorn of Hermansville, secretary of the Mink Breeders Association, said the speaker will be J. V. Rowe, division administrative services manager, Sunray DX Oil Co., Waterloo, Iowa. Wallace Cameron, Gladstone superintendent of schools, will be the master of ceremonies.

Rowe's humor and philosophy have entertained numerous audiences across the country.

He has served as Council president of the Boy Scouts of America, is the holder of the Silver Beaver award, was president of the Junior Chamber of Commerce, and has received recognition for his community service activities.

## Briefly Told

**At a joint meeting** of the Eagles Aerie 1088 and Auxiliary, marked by a large attendance, Wednesday evening, plans were made to entertain George Blackstock, state president, and Mrs. Blackstock, who will visit Escanaba Oct. 12.

**Escanaba Police** Chief Harold Finman has been appointed to the membership, U. P. coordinating and blockade committees of the Michigan Association of Chiefs of Police. The appointment was made by William Johnson, Grand Rapids superintendent of police. A member of the executive committee of the association is Glenford Leonard, director of public safety at Oak Park, who held a similar position in Escanaba about a dozen years ago.

# J. E. Johnson Taken By Death

John E. Johnson, 78, of Ann Arbor passed away Wednesday morning at 9:00. He was a former Bark River and Escanaba resident. He is survived by his widow, the former Mamie Anderson, four children, ten grandchildren and several great grandchildren; two sisters, Mrs. Anna Hansen and Mrs. Emma Hamelin of Escanaba and a number of nieces and nephews.

## Danforth

**Birthday Party**

Mrs. Felix Johnson was honor guest at a birthday party at her home recently. Cards were played with Mrs. Raymond LaMarch holding high score in 500 and Mrs. Knute Swanson, high in canasta. Consolation prizes were given Mrs. Wallace Irving and Miss Agnes Mattson and the guest award was presented to Mrs. Swanson.

**Home Ec Club**

The first meeting of the fall season of Danforth-Soo Hill Home Extension Group was held at the home of Mrs. Arthur Hammerberg. The lesson on making tote bags was given by Mrs. Hammerberg.


Get Ready For Hunting
We Carry Ammunition, Hunting License And All Your Party Needs.
Open Nitely 'Til 11:00 P. M.
● Patent Medicine
Famous & Delicious
● "Chocolate House" Candies
GIFTS FOR ALL
Silver & Golden Anniversary Items
Funny Gadgets for Parties? Ernie has the best selections!
● Flashbulbs & Film, One-Day Developing
● Magazines ● Papers
● Ice Cream ● Tobaccos
● Ice Cubes
● Chips and Dips
ERNIE'S One-Stop Party Store
1322 Ludington St.
Phone ST 6-4602

FRIDAY FISH FRIES
FLEETWOOD INN
Spalding
Serving
We specialize in pleasing our customers.
● Perch ● Shrimp
● Walleye

Ken Mar DRIVE-IN THEATRE Thanks
See You Next Spring!
Closed For The Season
Thanks For Making This A Successful Season

At The Beautiful Holiday BOWL

Entertainment Nitely - 9 P.M.
(Except Sunday)
"THE HELEN COLE COMBO"
Open Daily 2 P.M.
Bowling - Billiards - Cocktails
● ● ● STARTING TUESDAY ● ● ●
"PAUL-PAULA COMBO"

They reached for their rifles in the name of love... not hate...to challenge two mighty armies!
The Story Of A Fighting Family
JAMES STEWART

SHENANDOAH
TECHNICOLOR
CO-STARRING DOUG McCLURE • GLENN CORBETT
MICHIGAN
SHOWN 7 P. M. - 9 P. M.
ADULTS $1.00
CHILDREN 50c

DANCE TONIGHT
Dancing 8 'Til 1 P. M.
Featuring
"Joyce Cartwright"
on the Cordovox
ARCADIA INN
Gladstone

TONITE THRU TUESDAY.....
FREE BEATLE BUTTONS WHILE THEY LAST
"THE BEATLES GO JAMES BOND"

The Colorful Adventures of
THE BEATLES
are more Colorful than ever...in COLOR!
EASTMANCOLOR A UNITED ARTISTS RELEASE
DELFT
ALL SEATS . . . $1.00
SPECIAL MATINEES
SAT., SUN. CHILDREN 50c

FISH FRY TONIGHT
DANCING
SAT. NIGHT
"Jerry Gunville"
LOMBARDI'S BAR
Ford River on M35

ENTERTAINMENT TONIGHT
Featuring
Mel-O-Notes

NIGHTLY ENTERTAINMENT
Starting
Mon., Oct. 4th
Featuring
Rob Roy Trio
★SKINNY'S BAR★
Edward & Barbara Gosselin Proprietors

DANCE
Tonight and Saturday
Dance to the music of
"The Renegades"
10 til 2
No minors please
BOYD'S
Family Restaurant
Rapid River
Ethel & Dave Gulch Managers

JACK & ANGIE'S
Fine Food and Cocktails
Fresh Fish Daily
Food Served 12 Noon 'til 11 P. M. Bar Open 'til ?
Closed Mondays
Phone ST 6-5779
On M-35
15 Miles South of Escanaba

Elks Club
Members and Guests
FISH FRY
● Perch
● Walleye
● Trout
● Whitefish
● Shrimp
● Lobster
Served Friday,
5:00 to 10:00 P. M.

Enjoy An Evening Out At . . . . . The Fabulous TERRACE

SAT. NIGHT
In The Main Ballroom,
Manley Anderson & His Orchestra
Enjoy Dinner in the Scenic Surf Room Overlooking Bay de Noc
Try Our SAT. NIGHT STEAK Special
Broiled Fillet Serving 10:30 til 12:30
FAMILY STYLE PERCH DINNERS
Served Every Friday Night 5:30 til 11:00

BUCK INN
Between Escanaba And Gladstone
DANCING AND ENTERTAINMENT
SATURDAY NIGHT
Featuring "THE MEL-O-NOTES"
For An Evening Of Fun And Dancing! ! !

OVERCOME
HERNIA or RUPTURE
NO SURGERY, NO INJECTION, NO MEDICINE AND NO LOSS OF TIME
It's really unnecessary to suffer from rupture when OUR SERVICE can give you fast permanent relief—and do so at reasonable costs. Hundreds of clients report no trace of former RUPTURE. We offer a new design without straps, buckles and bands to bind and chafe. We guarantee control, comfort and satisfaction by written agreement.
If you want to return to work worry-free—live normally—be relieved of tiring mental and physical strain caused by rupture—then see OUR SERVICE! Free consultation does not obligate you.
E. J. MURRAY WILL BE AT
Sherman Hotel, Escanaba
Tues., Oct. 5th - Hours: 1 P.M. - 8 P.M.
If Unable to Call NOW—Write for FREE BOOKLET
MURRAY RUPTURE SERVICE
30 Years of Service in This City Box 523, Appleton, Wis.

STATE HIGHWAY Department offices in Escanaba are now located in the former Bonifas Technical School building, 1601 Ludington St. Pictured are Donald Guindon of the Moving & Trucking and Eugene Palequin moving office equipment into the new offices from 701 Ludington St., where the Department was located for the past 30 years. (Daily Press Photo)

## In Service

**Radioman Seaman Gary L. LaFave**, USN, son of Mr. and Mrs. Edward J. LaFave of 420 S. 10th St., Escanaba, reported for duty to U. S. Navy Communication Station, San Miguel, Zambales, Republic of the Philippines.

Located on the South China Sea, the San Miguel Communication Station, is one of a chain of Naval Stations providing communications support for units of the Seventh Fleet operating in the Western Pacific.

* * *

**Airman Robert G. Korntved**, USN, son of Mr and Mrs. Alvin Korntved of 1328 Stephenson Ave., Escanaba, graduated Sept. 10 from the Aviation Mechanical Fundamentals School at the Naval Air Technical Training Center, Memphis, Tenn.

During the four-week course he was introduced to mathematics, physics, and the principles of electricity.

He received instruction in atomic structure, static and dynamic electricity, magnetic theory, the theory and construction of aircraft batteries.

The purpose of the schools curriculum is to provide selected Naval and Marine Corps personnel with the knowledge and skills basic to entrance into the Aviation Machinist's Mate Schools and the Aviation Structural Mechanic Schools.

* * *

**Airman Second Class Hubert N. Roberts**, son of Mr. and Mrs. Hubert F. Roberts of 1511 3rd Ave. N., Escanaba, has been graduated from the technical training course for U. S. Air Force photographic repairmen at Lowry AFB, Colo.

Airman Roberts, whose studies included Air Force electronic-controlled photographic devices, is being assigned to K. I. Sawyer AFB, Mich. He is a member of the Strategic Air Command, America's long-range nuclear bomber and missile force. He is a graduate of Escanaba Area High School.

## Hospital

Mrs. Florence Desmond, 218 N. 19th St., was admitted to St. Francis Hospital Tuesday.

Mrs. Robert Sloan is a patient in St. Vincent's Hospital, Green Bay. Her room number is 239.

# FORUM Praises Pictured Rocks Lakeshore Bill

The executive committee of FORUM meeting Thursday at the Northland Hotel, Marquette drafted a commendation and caution for presentation to the Congressional subcommittee hearing next Tuesday at Northern Michigan College, Marquette on Congressman Clevenger's bill to create a Pictured Rocks National Lakeshore.

The bill is identical with the much amended bill of Senators Philip A. Hart and Patrick McNamara to create the lakeshore park on 37 miles of Lake Superior's south shore from Munising to Grand Marais. The lakeshore would average 3.5 miles in depth and would have a minimum depth of 2 miles and a maximum depth of 6.5 miles.

Forum on Resources of Upper Michigan is a volunteer group concerned with development of the resources of the Upper Peninsula for its betterment. It made suggestions for amendment of the original Senate bill of Hart and McNamara for creation of the lakeshore, a type of national park, and many of them have been incorporated in the new bill of June 1, which is duplicated by the bill of Congressman Raymond Clevenger (D-Sault Ste. Marie.)

**CCI Chief Owner**

The original bill set up a lakeshore of 67,000 acres. The new bill sets up a lakeshore with an inviolate, single usage recreational zone on the shore of 22,000 acres, and a "buffer zone" inland of 45,000 acres. Cleveland Cliffs Iron Co. is the largest single owner of the lands to be acquired. It owns 25,000 acres in the recreation and buffer zones, and its proposals for changes in the original bill have been incorporated in the amended bill so it will endorse the legislation.

Among major changes in the bill are the permission for exchange of federal forest lands in Alger, Schoolcraft and Luce counties for the lands to be acquired, and the dropping of the prescription of U. S. Forest Service standards for management of the woodlands in the buffer zone.

Instead standards acceptable to the secretary of the Department of Interior, will prevail.

**FORUM Views**

FORUM's views of the amended bill as drafted by its executive committee includes:

1. Reaffirmation of its belief that multiple use (recreation and wood production) except in heavy recreation use areas, would be best public policy.

2. Concern about the implementation of the exchange of lands authorization, since the Forest Service has publicly stressed its opposition to loss of any lands.

3. Praise for the Senators and Congressman Clevenger in proposing a method of acquisition (exchange) which will minimize the economic loss to the area.

4. Suggestion that the state supply arbiters, probably professionals from accepted forestry schools, for contests on management policy in the buffer zone.

5. Commendation of the plan for a scenic highway, first suggested by FORUM. Congressman Ralph J. Rivers (D-Alaska) is chairman of the subcommittee on national parks and recreation which will hold the hearing at Northern. A similar hearing on the Hart-McNamara bill was held in July, 1964 in Escanaba.

Chairman Bruce Buell of L'Anse presided at the Forum meeting.

## Red Money To Retire As NMU Health Director

MARQUETTE —C. V. (Red) Money, active in athletics, physical education, and coaching for 42 years, will retire this year as head of the Health, Physical Education and Recreation Department at Northern Michigan University.

Money will be given special recognition during half-time ceremonies at the NMU-Hillsdale football game Saturday.

He came to Northern in 1947 as coach of all sports and director of athletics. He became head of the Health, Physical Education and Recreation Department in 1955. He had served earlier as head coach and chairman of physical education departments at Hanover College, University of Louisville, Ky., Shurtleff (Ill.) College, Ferris State College, North Dakota State College, Valley City, N. D., and on the high school level in Pennsylvania and Ohio.

## Isabella

**Fellowship Meeting**

Mrs. Ella Hall will serve as the Congregational Ladies Fellowship hostess Wednesday, Oct. 6, at 2 p.m. at the home of Mrs. Mabel Landis. Members and friends are invited.

Mrs. Gust Soderberg and Mrs. Esther Bonifas attended the funeral of Mrs. Ellen Dahlberg at Bark River.

Mr. and Mrs. Frank Chase of Stephenson were guests of Mrs. Gust Soderberg.

Yvonne Gouin has been dismissed from Schoolcraft Memorial Hospital where she was a medical patient

# Mel Iverson Taken By Death

Melvin Iverson, 57, Bark River Rte. 1, life-long resident of the community, died at 3:35 p. m. Thursday at Bellin Memorial Hospital, Green Bay, where he had been a patient ten weeks.

He was born in Escanaba Dec. 22, 1907, a son of the late Mr. and Mrs. Andrew Iverson. His father was sheriff of Delta County many years.

He was a field man for Production Credit Association and he was a member of Central Methodist Church.

Surviving are his wife, the former Frances Olson; two daughters, Gerith Anne, at home, and Mrs. Charles (Joanne) Behrend, Menominee; two brothers, Earl, Bark River Rte. 1, and Andrew Jr. of Escanaba; six sisters, Miss Crystal, Escanaba, Mrs. Linder (Ruby) Peterson, Black Creek, Wis., Mrs. Charles (Irene) Jusits, Chicago, Mrs. Louis (Fern) Kositzky, Escanaba, Mrs. Norman (Bernice) LaPalme, Escanaba Rte. 1, Mrs. Jeffery (LaVerne) Menard Jr., Detroit; four grandchildren.

Friends may call at the Anderson Funeral Home after 4 p. m. Sunday. The body will be removed at noon Monday to Central Methodist Church where services will be held at 1:30 p. m. The Rev. Robert Selberg will officiate. Burial will be in Bark River Cemetery.

For perfect deep-fat fried chicken, choose a broiler-fryer that weighs no more than two pounds; have the chicken cut in serving-size pieces rather than in quarters.

## Marching Band Has U.P. Stars

MARQUETTE—Stepping out onto the football field here at all home games is the 85-member Wildcat Marching Band of Northern Michigan University at a snappy rate of 220 steps a minute. The bandsmen wear the brilliant green and gold uniforms of NMU.

The band is directed by Lorin C. Richtmeyer and student musicians from the Upper Peninsula compose half of its membership. They include William Magnuson of Escanaba; Thomas Schmeltzer of Wells; Sue Thomas of Newberry; James Heaton of Munising and Candy Fannin and Susan Orhanen of Manistique.

Muzio Clementi, Italian pianist and composer, is considered the "father of modern piano playing."


YOU CAN'T FIGHT

Inflation!

Today, market values of everything are constantly rising.

Ever think how much it would cost *you* to replace the furnishings in your home — should they be destroyed

Has *your insurance coverage* kept pace with the rising values of your possessions?

If you will drop in and see us, we will gladly give you, FREE, a handy booklet for recording the actual present-day value of your household furnishings and effects.

DAVIDSON INSURANCE

1524 9th Ave. South

Phone ST 6-4273



4th Annual . . .

FREE HAT SPECIAL!

Because of our limited room we find our racks overloaded at this time of the year with new fall topcoats. Men of this area generally like to wait until late in the fall to select their coats. To make it profitable for you to select your topcoat early and reduce our stock to a normal size, we offer a . . .

NEW HAT F-R-E-E

With Every Wool TOPCOAT

It Works This Woy....

Buy A 39.95 Topcoat— Get A 6.98 Hat ..... FREE

Buy A 49.95 Topcoat— Get A 7.98 Hat ..... FREE

Buy A 54.95 Topcoat— Get A 8.98 Hat ..... FREE

Buy A 59.95 Topcoat— Get A 9.95 Hat ..... FREE

Buy A 65.00 Topcoat— Get A 10.95 Hat ..... FREE

THE TOPCOATS—

Beautiful new ideas in rich colors, fine quality woolens new stylings by J & F, Alligator and Season's Skipper.

THE HATS—

Stetsons, Dunlap, Campbell, Alexander, Lion, Wynewood — all in quality fur felts, colors and styles you'll like in these new fall styles.

NOTE: "Free Hat" offer for a short time only — it will be withdrawn as soon as our topcoat stock is down to normal.

New This Year . . .

We have extended our free offer to include an inducement to buy your all-weather coat early! With every all weather coat priced 29.95 or more, we will give a new 3.98 Sandy McDonald Sport Shirt or a 3.98 Fabric Hat. FREE!!!

OTHER SPECIALS THIS WEEK:

Koratron Treated

DRESS SLACKS

Always Stay Pressed! WASHABLE ..... 8.88

2 pair 17.50

Irregular and Salesman Samples Munsingwear

Knit Golf and Sport Shirts

with long sleeves. Perfect for outdoor fall sports & casual wear 3.49 & 4.49

If these were perfect quality, they would be 5.98 to 9.98 values. Flaws are minor — most of them we can't even find.

ANDERSON-BLOOM

His Store Since 1929

1204 Ludington St. Escanaba



We Are

OVERSTOCKED

On Fine Quality

SUITS!

We cannot make any more room than we have.. we MUST reduce our stock quickly.. our racks and cases are bulging! To move a portion of this stock... we are offering greatly

REDUCED PRICES!

to be in effect ONLY until our stock is down to normal .... Take odvantoge of these

GREAT SAVINGS

$39.95 and $49.95 Suits Now $35.89

$49.95 Suits Now $39.89

$54.95 Suits Now $45.89

Entire Balance Of Suit Stock

REDUCED

10%

One Small Group $39.95 Values

Sizes Limited to 40 and 42 Regular and 40 and 42 Longs.

Now $26.89

HURRY!!!

Remember, We Will Hold These Prices Only Until Our Stock Is Down To Normal!

Alterations For This Sale Are FREE!

ANDERSON-BLOOM

Better Menswear Since 1929

1204 Ludington St. — Escanaba

# ESCANABA DAILY PRESS

Established March 19, 1909
FRANK J RUSSELL, Publisher
RALPH S. KAZIATECK, Manager JEAN WORTH, Editor


## Water Everywhere

Shortage of water has been a problem of mankind since its beginning. It has caused the extinction of civilizations, has caused huge migrations. It is currently one of the greatest concerns of our nation and we're pretty well fixed for water in America, compared with many arid nations.

The storm signals have been up for years about America's supply of fresh water. We've been told that Lake Erie is a "dying" lake, its fresh waters polluted by sewage and industrial wastes so that its old fish life has expired and been replaced with poorer species that can survive with less oxygen and in a polluted habitat. But, if we didn't live on Erie the problem was far away, and if we lived on Erie we thought the problem was insuperable and a penalty of industrial progress and we just lived with it and caught mudfish instead of walleyes.

* * *

**America has been** shocked into at least partial realization of the water problem this year by the drought in the Northeast. It has been an area of normal moisture, but this year it was parched. River beds were dry. Cities told people to conserve water and not sprinkle their lawns. New York hotels cut off the air conditioning.

And perhaps worse than this, where there is enough fresh water elsewhere it is being polluted.

Water troubles have created a fear and a great new interest in hydrology.

* * *

**The Upper Peninsula** has been told for many years by conservationists that its greatest treasure is its fresh water. There is no reason to believe that this is not so, and the treasure should appreciate with shortages of fresh water elsewhere, but there are real dangers to this asset.

One is that it will be spoiled by pollution and another is that it may be tapped by big city political pressures to supply their needs, instead of forcing big city growth into the hinterland which is adequately supplied with water.

Despite below-average rainfall in Michigan in the past few years, the state has ample water supplies if proper management is continued, says the State Health Department, which has done an exceptionally good job of management. Michigan has spent more on water treatment in the past year than any other state and was second in spending on water works construction.

* * *

**Water usage in the** Upper Peninsula is soaring and although the Peninsula's shores are washed by three of the Great Lakes and although its climate brings its ample rainfall, there are limits to its water bounty, and great perils to water purity. The City of Escanaba is typical of the Peninsula in having doubled its water usage in the past 10 years. Per capita usage went from 81 gallons a day in 1954 to 162 gallons in 1965.

One of the Upper Peninsula's largest modern mine plants has been within a hair of closing for lack of sufficient water. Most big industries use great amounts of water. Some of it goes up the stack—evaporated; some is discharged into public waters, less pure than at withdrawal. Upper Peninsula farming, if it is to grow, will greatly expand its use of water by irrigation.

From 1900 to 1950 while our U.S. population was doubling, the use of water was increasing four-fold. Our needs are expected to double again in the next 10 years, while the population increases 40 per cent.

* * *

**We are emerging** rapidly from our old order of thought that there's plenty of water for everyone and that there needn't be an accounting for it.

The federal government is interesting itself increasingly in water management, but its record in the past (Chicago water diversion) has shown a weakness for political pressures that sometimes overbalanced an interest in conservation.

The Michigan State Chamber of Commerce cites as weaknesses of our water management program:

1. Management responsibilities diffused among 14 state agencies, 19 federal and 8 local agencies.
2. Lack of an acceptable statewide water policy.
3. Lack of criteria to evaluate various uses.
4. Inadequate means of administering watershed management districts.
5. Antiquated methods of determining public and private water rights.
6. Inadequate data on ground water and future water use.

There is no indication that at the state or federal level we are moving to cope with the water problem in a manner realistically large.

## 4-H Week

Adjusting to change is one of the toughest demands modern society makes on every person in the United States. Schools, churches, business, government and civic organizations are all involved because they influence the thoughts and actions of many people. Today's children are especially vulnerable. They can be directed on the broad path of understanding or shunted along the narrow byways of prejudice.

For more than half a century the 4-H Clubs have worked to guide the youth of our country through the fourfold program of developing Head, Heart, Hands and Health to better living. So far, 4-H has touched 23 million men and women. Currently there are 2¼ million boys and girls between 9 and 19 who are members of the 94,800 clubs in every county of the 50 states.

During this National 4-H Club Week the nation pays tribute to 4-H, to the club leaders, parents of 4-H'ers and county and state extension service workers. We add our good wishes to all who encourage, train and guide 4-H boys and girls everywhere. And we do mean everywhere, for 4-H is no longer confined to farmers' sons and daughters.

During the past decade 4-H has quietly adjusted to change: Families leaving the farm for towns and cities; city folks moving to the country; the mushrooming of suburbia; the unprecedented advance of technology and science; the expanding interests and needs of youth.

Forty-six per cent of the total membership now comes from farm homes, 32 per cent from rural nonfarms; and 22 per cent from city homes. All races and creeds, and families of all economic backgrounds are represented.

## How Long Can the Hocus-Pocus Last?

## Neutralism Defeated

By RAY CROMLEY

WASHINGTON — (NEA) — India's current trouble with Red China is a practical demonstration that neutralism does not pay.

In the past decade, India has been one of the principal attackers of a strong American policy toward Red China and the Soviet Union.

Even after the 1962 Chinese invasion of India, the men from New Delhi have heavily criticized U. S. moves to defend the independence of South Viet Nam.

The Indians chose to go it alone instead of joining with the United States and other South Asia neighbors in a cooperative defense plan against the Communists. This made the area all but indefensible.

This New Delhi neutralism has put the Red Chinese in a position to blackmail the Indians (as they are now doing) any time the Indians face trouble.

* * *

**Yet some of India's neighbors** are following the same path. Pakistan's Ayub has been openly flirting with Red China for several years. His representatives say privately they're smart enough so that the Chinese won't enmesh them. Burma and Cambodia are walking the same tightrope.

Curiously, leading Indian and Burmese in private will admit that both India and Burma would likely go under to the Red Chinese were it not for the strong U. S. policy in Viet Nam.

Indonesia's Sukarno is openly working with Peking. Sukarno has boasted he can play the Communists and anti-Communists against each other and hold the balance. But some knowledgeable American officials now believe that Sukarno has gone beyond the point of no return and is a creature of the Communist Party in Indonesia.

Again, the strong U. S. commitment in Southeast Asia is probably all that's keeping the Red Chinese from an open political take-over of Indonesia.

Several African countries have already been burned by "neutralism." They have welcomed Red China's aid, only to learn that Peking used the opportunity to infiltrate agents who worked on plots aimed at putting Red regimes in power.

* * *

**Yet again, curiously,** a fistful of their neighbors apparently have not learned from these sad experiences.

"Neutralist" Prince Souvanna Phouma of Laos learned the hard way that "neutralism" does not pay. Head of a three-party coalition that included Communists, nationalists and neutralists, Souvanna Phouma was highly sympathetic at the start to the Communist cause headed by his half-brother. But the prince found it impossible to live with the Reds (they took but didn't co-operate, spent their time plotting against him). He turned openely to the anti-Communist camp.

Like others who have endeavored to work with Red China or Red North Viet Nam, he found himself about to end up like the lady who tried to ride on the back of the tiger.

* * *

**If the United States** is not to be constantly forced to bail out countries who try to ride the tiger, then we must develop a continuing campaign to dramatically show endangered countries what has happened to others who have tried.

The story could be told by unhappy men who learned too late in North Korea, on mainland China, in Laos, Indonesia and Burundi. It could be told, too, by loyal Vietnamese who tried to work with Ho Chi Minh in the Indochina fight against the French.

## BARBS

By WALTER C. PARKES

Vaudeville is dead everywhere except on TV, where it thrives, disguised as variety shows.

* * *

Some athletes play football for money and some just for kicks.

* * *

A compromise is when the rest of the family agrees to switch off a sports program that Dads wants to watch.

* * *

Dad thought Mom's favorite antique shop was full of junk until one day he priced it.

**The Escanaba Daily Press has 95 per cent coverage in the City of Escanaba, 94 per cent in the City of Gladstone, 90 per cent in the City of Manistique and 83 per cent throughout Delta County. The Daily Press is a welcome visitor in 10,400 homes daily in a five-county Central Upper Peninsula area. Smart advertisers use the Escanaba Daily Press.**

## People, Events Of Yesteryears

From the files of the Escanaba Daily Press

**25 YEARS AGO**

Second questionnaires in the Escanaba Potato Boosters Association potato growing contest for Delta County will be sent to 165 contestants about the middle of the week, County Agricultural Agent E. A. Wenner reported.

The 1940-41 National Concert League season which will bring to Escanaba outstanding offerings in the musical world will open on October 24 with the appearance of the Eva Jessye Choir, famed choral ensemble of "Porgy and Bess," under the personal supervision of Eva Jessye.

**50 YEARS AGO**

With the completion of extensive repair work that has been in progress for several weeks, the Escanaba Manufacturing plant will resume operations in all regular departments. Machinery is being installed for a new toothpick department.

In the opinion of Dr. A. T. Abrams, Upper Peninsula member of the state board of health, the state sanitary survey in the fight against tuberculosis will not be carried into the Peninsula until next spring.

## The Doctor Says:

### Doctors Still Searching

By Dr. Wayne G. Brandstadt

**Q— My husband** often gets severe cramps in his toes and legs. What causes them and what can he do for them?

**A — The search** for the cause of muscle cramps goes on but as yet no one has come up with a satisfactory answer. It has been pretty well established that they are not due to any disease in the blood vessels that supply the cramping muscles. One theory is that there is some defect in the mechanism by which the lactic acid that builds up in overworked muscles is cleared away.

Although a calcium deficiency is not the cause, many victims get relief by taking calcium lactate or calcium gluconate. Others have been benefited by chlorothiazide or quinine. Two of my friends who have suffered from time to time with severe cramps that interfered with sleep have found that heat gives relief. One gets out of bed and soaks himself for about 10 minutes in a hot tub. The other wears wool socks to bed and uses an electric foot warmer.

**Q — My doctor** says I have Bowe's disease. So far it is limited to the skin on my forehead. Is it cancer? What is the best treatment

**A —What you** probably have is Bowen's disease. It is characterized by a precancerous scaly or crusted nodule on the skin, usually at the junction of skin and mucous membrance. Since the lesion tends to become cancerous it should be removed promptly. The disease rarely recurs.

**Q — My doctor** says I can take 4 Donazyme tablets a day indefinitely. Are they habit-forming? What side effects do they have?

**A — This combination** of digestive enzymes with belladonna, phenobarbital and other ingredients is given to relieve spasms in the digestive tract The side effects from a large dose or prolonged used include blurred vision and dry mouth. The drug should not be taken by anyone who has glaucoma or an enlarged prostate. The phenobarbital is habit-forming.

**Q — The doctor** says my father, 61, has amyotrophic lateral sclerosis and that nothing can be done for it. Might he not have some other disease with similar symptoms? Can anything be done to arrest it? Is there any hospital that specializes in thisdisease?

**A — In this disease** certain muscles become rigid, then waste away. The cause is unknown and there is no satisfactory treatment. There are several diseases in which the findings are similar but they all have about the same final outlook. Any large hospital with a good neurological service would have staff members thoroughly trained in its diagnosis and care.

Since the disease closely resembles muscular dystrophy you might get more detailed information by writing to the Muscular Dystrophy Association of America, 1790 Broadway, New York, N. Y. 10019.

## Feline Dinnertime Is Sharing Event

LOURENCO MARQUES, Mozambique (AP) — Every night a line of cats wait for No. 9 bus in the Piaca MacMahon here.

Out of the bus, promptly at 7 p. m., steps a little old woman with a large black bag on her arm The cats hurry towards her and follow her as she leads them to a public bench nearby There she divides among them the contents of her bag — fish, scraps of meat, and anything else she can afford.

The old woman is French, and only gives the name, Liliane. She says that five years ago she saw a starving cat and gave it food. The next day she returned to the same place with more, and has continued to do so daily.

The cat produced kittens, and Lilane christened them Branquinha and Bonitinha. Neighboring cats came to dinner and steadily her family grew.

## Letters To The Press

**Contributions are welcome. They cannot be over 300 words and must be signed with name, address and phone number of writer and names will be used. The right to condense letters is reserved.**

**DOMINICA**

The United States sent armed forces into the Dominican Republic only a few short months ago in the midst of a rebellion, to be assured the country would not fall into the hands of the Communists. After spending millions of dollars and sacrificing American lives; the administration has removed our forces under the pretense that the country is safe from Communist takeover. Let us for a moment analyze the conditions in that country, at this time and see if the administration's assumption is safe.

Juan Bosch, the president who was kicked out by the military just two years ago for, as one writer has put it, playing footsy with the Reds, is back in Santo Domingo. Incidentally, during his exile he had been given sanctuary in Puerto Rico, a territory of the United States. Since his return he has already shown positive tendencies toward the Communists. After getting a rousing welcome by the Communists Bosch proceeded to intimidate the United States with a demand for $1.125 billion to the Dominican Republic for sending in troops.

He continued his anti-American theme by threatening to lodge charges against the United States in the World Court for violating the charter of the Organization of American States. The OAS agreement in the Dominican Republic has called for a six month political truce, but Bosch has already addressed the country on nationwide radio and television.

Looking back on these facts does it seem possible that the country is safe from Castro communism? It would be ironical if the country which dedicated itself to prevent a Castro communist take-over in the Dominican Republic would be fooled by a Bosch communist take-over.

Jeff Jurmu
Northern Michigan University

**CLIFF DWELLING INDIANS**

"Cliff Dwellers" is the name given to Indians who lived in what now are the states of Arizona, Colorado, New Mexico and Utah, until about 1300. Their descendants are the modern Pueblo Indians — the Hopi, Zuni, Acoma, Taos and various other tribes.

First of the modern Olympics, held in Athens, Greece, in 1896, attracted only 484 athletes.


**ESCANABA DAILY PRESS**

An evening newspaper published daily except Sunday and holidays by the Delta Publishing Co. Inc. Office 600-602 Ludington Street

Escanaba Daily Press Telephones:
Business ST 6-2021 Editorial ST 6-1021

Second Class Postage paid at Escanaba, Michigan.

Member of Associated Press. The AP is entitled exclusively to the use for republication of all local news printed in this newspaper as well as all AP news dispatches.

The Daily Press is the only daily paper printed in an exclusive field of 64,000 retail trading zone population covering Delta, Schoolcraft, southern Alger and northern Menominee counties thoroughly with branch offices and carrier systems in Manistique, Gladstone and carrier service in 27 other communities.

Advertising rate cards on application.

Member Audit Bureau of Circulation.

National Advertising Representative: Nationwide Publishers Representative Co.
757 Third Ave., New York
75 East Wacker Drive, Chicago
333 Newport Avenue, Detroit

SUBSCRIPTION RATES

Mail: one month $2.00; three months $5.50; six months $10.50; one year $21.00 Mail in Delta, Schoolcraft, Alger and N. Menominee Counties: one month $1.75; three months $5.00, six months $9.00; one year $18.00.

Motor Route: one month $2.25; three months $6.50; six months $13.00; one year $26.00.

Carrier: 50 cents a week.

NOTICE TO POSTMASTER
Please send notification regarding undeliverable papers to the Escanaba Daily Press Zip Code 49829


## Ann Landers

### Shaven Chest OK For Men?

Dear Ann Landers: In a recent column you said your medical consultants told you that the only males they have encountered who shave their chests are female impersonators. Either you need some new medical consultants or the ones you have should get around more.

Male Olympic swimmers shave their chests so they can skim through the water at a faster rate. Men who enter physique contests shave their bodies so each muscle stands out clearly under the spotlights. If you will examine the photographs of male models you will see that the man who is advertising sun lotion, bathing trunks, garters, sox, and other products, is hairless.

Some men shave their chests just because they like the clean feeling. Doesn't it stand to reason that if the face feels better—free of dirt and perspiration-catching hair — the chest will feel better, too?

To borrow a phrase of your, Ann Landers, "If you haven't tried it, don't knock it."
LITTLE SHAVER

Dear Shaver: I'm not trying it and I'm knocking it. I simply said most normal men (Olympic swimmers excepted) don't shave their chests and I'm sticking by my statement.

* * *

Dear Ann Landers: My husband has a maiden aunt to whom he is devoted. Aunt Jennie doesn't have much business of her own to mind so she spends most of her time minding ours. She has many good qualities and the children love her, but one thing about Aunt Jennie gets me so mad I could spit nails.

Our four sons are between 6 and 12 years of age. They are full of pep and into everything. It is not possible for me to watch these kids 24 hours a day. I always know where they are but I can't police them. Anyone who has raised children will tell you that growing boys fall down, cut themselves, break teeth, and occasionally arms and legs.

Whenever Aunt Jennie hears that one of the boys has had an accident she asks my husband, "Where was their mother?" He turns to me and says, "That's a good question. Where WERE you?"

I resent the implication that I am derilict in my duty. How can I defend myself?—IRRITATED

Dear Irritated: You don't need to defend yourself. Things happen to kids even when their mothers are there.

The next time Aunt Jennie asks 'Where was their mother?' tell her you were dead drunk in a beer parlor—as, usual That should melt the inlays in her bridgework.

* * *

Dear Ann Landers: I'm a 16-year-old girl who could pass for 19 physically and mentally. I am madly in love with a boy who is 17 and if you tell me a 16-year-old doesn't know what love is I will never buy your paper again as long as I live.

The trouble is Steve's mother. She hates me like poison. I telephoned Steve last night and I must have got the old bag out of the bathtub because she was in a rotten mood. She called me a cheap, pushy little nothing and ordered me to leave her son alone. I told her I was going to marry Steve, over her dead body if necessary, and then I hung up.

When I told Steve about the conversation he was mad at me not her. He said I was making trouble for him and maybe we had better stop seeing each other.

I hate Steve's mother but I'm afraid if I don't make friends with her it will be the end of Steve and me. What should I do? — SCARLET O'HARA

Dear Scarlet: A 16-year-old girl who tells the mother of a 17-year-old boy that she's going to marry him over her dead body is not apt to endear herself — especially if she hauls the woman out of the bathtub to deliver the message. You sound like bad news to me, Toots. You need to learn restraint and respect. You also need a fresh start with a new boy and a different mother.

What is French kissing? Is it sexual? Who should set the necking limits—the boy or the girl? Can a shotgun wedding succeed? Read Ann Landers' booklet, "Teen-age Sex—Ten Ways to Cool It." Send 50c in coin and a long, self-addressed, stamped envelope.

Ann Landers will be glad to help you with your problems. Send them to her in care of this newspaper, enclosing a stamped, self-addressed envelope.

## patriotic Songs

ACROSS
1 "—— Spangled Banner"
8 "Bonnie —— Flag"
9 Greek goddesses
11 Sluggard
12 "John —— Body"
13 "Yankee —— Dandy"
15 Unctuous
16 It is (contr.)
18 Retained
19 Prime number
20 Put on
21 Rank
22 Bedclothes (pl.)
25 Malarial fever
26 Egg (comb. form)
27 Long cloak
29 Type of domestic fowl
32 Before
33 English queen
34 Not Indo-European
39 Ignited
40 Flatfish
41 Friend (Fr.)
42 Dueling weapon
44 Lug
45 Large bird
46 Water wheels
48 Convert into ions
50 Mournful song
51 Suppose
52 Widgeon
53 Ova

DOWN
1 Saint's tomb
2 Shaped with an implement
3 Askew
4 Wife of Aegir (myth.)
5 Male relative (ab.)
6 Glance
7 Submit to
8 Blennylike fish
10 Baltic native
11 Dental degree (ab.)
12 Gullible person (slang)
14 Toiletry case (var.)
17 Suffix
20 Submerge as a submarine
23 Completed
24 Play synopsis
25 Mimicker
28 Desert dweller
29 Greek physician
30 One-legged supports
31 Meantime
35 Harem room
36 Steering wildly (naut.)
37 Bewilders
38 Baseball team
43 Ireland
44 Compass point
45 Pilfer (slang)
47 Lifetime
49 Unclose (poet.)

Answer to Previous Puzzle

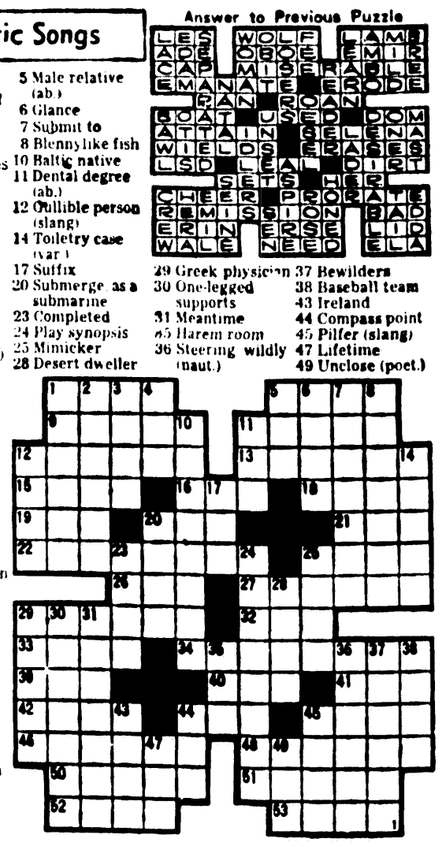

## They'll Do It Every Time

By Jimmy Hatlo

# Women's Activities

## Church School Class Will Receive Bibles

Members of the fourth grade Sunday School class of Bethany Lutheran Church will receive Bibles this Sunday at the 10:45 a. m. worship service. The Bibles will be presented to the children by Mr. William Mulvaney, chairman of the Christian Education committee on behalf of Bethany congregation.

Children of the class are Susan Anderson, Kim Appel, Jill Baum, Joanna Beck, Pamela Carlson, Edward Goulais, Daryl Grosz, Pamela Hanson, Karen Johnson, Stephen Larson, Terry Larson, Katherine Lindley, Paul and Pauline Lippens, Jerry Long, Terri Miller, Steve Moraco, Dennis Pearson, Bonnie Sanville, Diane Trombley and Barbara Valach.

## Democratic Club Makes Plans For Women's Day

At last evening's meeting of the Delta County Democratic Women's Club Committee assignments and responsibilities for the Club's role in the Upper Peninsula Democratic Women's Day to be held in Escanaba, Saturday, Oct. 16, were formalized and clarified.

Miss Adele Hessel will be in charge of Delta County luncheon reservations and all those wishing to attend, both men and women, are to call her at ST6-5555 before Oct. 13. The luncheon and afternoon sessions will be held in the Sherman Hotel.

The morning sessions will take place in the Escanaba Area High School auditorium and will feature an address by G. Mennen Williams, Assistant Secretary of State for African Affairs, and an original musical comedy skit written by Mrs. Neil Staebler.

The hospitality committee for the day will consist of Delta County women. Chairman is Mrs. Mary Herro, Delta County Women's Club president. She will be assisted by Mrs. Saralee Moyle, Mrs. Agnes Anderson, Mrs. James E. Anderson, Mrs. Mary Alice Butler, Mrs. Ann Villeneuve and Mrs. Helen Rouman. Mrs. Elnora Vader will be general arrangements chairman and will be assisted by Mrs. Richard Frazer.

In further business the club voted not to hold a fall rummage sale but to prepare for their annual "Christmas Gifts and Goodies" sale. The sale will be held Friday, Dec. 3, at the Goodman Drug sore.

Two work sessions will be held in October and November in preparation for the sale. The first will be at the home of Mrs. Nick Chapekis Thursday, Oct. 21. Members are requested to save coffee cans, empty spools, odds and ends of Christmas wrappings, ribbons, cards, stickers and old jewelry and other items to be used at the work session.


HELP! HELP!

We need our milk bottle carriers. Would you please return them to us as soon as possible. We're desperate!

ESCANABA DAIRY
115 South 14th St.
Phone ST 6-1141

MR. AND MRS. James J. Martin of Bark River Rte. 2 announce the engagement and approaching marriage of their daughter, Linda Lee, to Gary Allan Smiltneck of Nadeau, son of Edward Smiltneck and the late Mrs. Smiltneck. Miss Martin is a 1965 graduate of Bark River-Harris High School. Her fiance attended Carney High School and presently is employed in Channing.

## Personals

Mrs. Joseph Gregoire, 612 S. 19th St., returned last night by airliner from a 10-day visit in Kingsport, Tenn., with the Tom Gregoire family.

Mr. and Mrs. W. J. DuBord and daughter Alice of Ford River Rd., have returned from a month's tour of the west coast. On their return they stopped in Hannibal Mo., where they visited their daughter and son-in-law, Mr. and Mrs. Dick Drazba and in Chicago visited Dr. and Mrs. Randolph William Seed. Mrs. Seed is also their daughter. They also visited Mr. and Mrs. Ernie Pavlowich in Milwaukee. Note: While visiting the aquarium in the Golden Gate Park in San Francisco, the DuBords met their former neighbors and former Escanabans now residing in California, Mr. and Mrs. Vernon Whitney.

## Silver Wedding Party At Rock

ROCK—Mr. and Mrs. Roy Johnson were honored with a silver wedding anniversary party at their home Sunday, Sept. 26. A three tier wedding cake centered the buffet lunch table. The honored couple received gifts and a purse. Guests were from Marquette, Gladstone, Escanaba and Houghton as well as the surrounding area. Congratulations from Detroit were telephoned by Mr. and Mrs. Russell Lampinen, Mr. and Mrs. Leo Korpi and Mr. and Mrs. Ray Lampinen.

Mrs. Herman Johnson has returned home from Rochester, Minn., where she had eye surgery several weeks ago.

Arne Harju of Lake Forest, Ill., was a patient at Evanston Hospital three weeks. He returned home last weekend.

Mrs. John Hakanen of the Oja Rest Home has been at home for two weeks.

Mrs. Olga Pellinen is spending the winter at Waukegan, Ill.

## C. & N. W. Club Meets Monday

The Woman's Club of the Chicago & North Western Railway System will meet Monday, Oct. 4, at 2 p. m. in the Elks Club Rooms. The business meeting will be followed by a social time. The committee in charge is Mrs. Robert Pearson, chairman, Mrs. W. J. Eis, Mrs. Percy Miller, Mrs. Charles Wood and Mrs. Dave Bergdahl.

## Mrs. Staebler Assisting With Musical Skit

Mrs. Neil Staebler is spending today and Saturday in Escanaba to assist in the production of her original political satire musical skit "Have Program—Will Travel" to be presented as a feature of the Upper Peninsula Democratic Women's Day, Oct. 16 in the Escanaba Area High School Auditorium it was announced today by Atty. James Chapekis who will serve as producer-director for the skit.

Atty. Chapekis has called the first meeting of those taking part in the production for 8 this evening in the High School Auditorium.

Additional men and women are needed for minor roles involving attendance at two or three rehearsals. Any individual interested in taking part is urged to attend the meeting or to contact Atty. Chapekis at ST6-2277.

Those attending this evening's meeting are requested to use the 24th street approach to 3rd Ave. S. and then proceed to the far west school parking lot using the west auditorium lobby entrance to the building, because of homecoming activities in the high school vicinity.

## Births

VADNAIS — Mr. and Mrs. John E. Vadnais of Flushing, N. Y., are the parents of a daughter, their second child and second girl, born Sept. 30. The infant weighed 7 pounds and 11 ounces and has been named Barbara Jean. Mrs. Vadnais, the former Mary Eileen Danielson, is the daughter of Mr. and Mrs. L. A. Danielson, 508 S. 7th St., and the paternal grandparents are Mr. and Mrs. C. W. Vadnais, 1414 5th Ave. S.

DOUGLAS — Mr. and Mrs. James B. Douglas, 1632 S. 16th St., are the parents of a son, Steven John, weighing 5 pounds, born at St. Francis Hospital Sept. 30 at 8:12 a.m. The mother is the former Barbara Carlson.

TALVITIE — The first child of Mr. and Mrs. Gerald D. Talvitie, Escanaba Rte. 1, is a son, born at St. Francis Hospital Sept. 30 at 10:25 a.m. The infant, Christopher Thomas, weighed 8 pounds and 10 ounces. Mrs. Talvitie was Judith LeMay.

WHITE — Mr. and Mrs. Waino D. White, 1315 2nd Ave. S., are the parents of a daughter, their first child, born at St. Francis Hospital Sept. 30 at 8:56 p.m. The infant weighed 8 pounds and 8 ounces and her name is Rhonda Sue. The mother was Susann Nelson before her marriage.

## Mrs. Bittner Wins Contest

Mrs. Harvey Sundin of Isabella, Delta County Farm Bureau women's chairman, announces that Mrs. Herman Bittner of Cornell is winner of the county essay contest. The subject of the essay was "What The Farm Bureau Has Done for the Upper Peninsula." She was awarded a year's membership in the organization.

## Hints From Heloise

### Aluminum Foil Will Improve Your Grills

Dear Folks:

Lots of us have sandwich grills or waffle irons that will convert into sandwich grills.

I walked into the kitchen of a restaurant recently, and here's what I saw:

Lands-o'-goshin. If they didn't have all of their grills completely covered (both top and bottom) with heavy-duty aluminum foil!

When I asked the owner why this had been done, he said, "Mainly to keep our grills clean, especially when cooking hamburgers or cheese sandwiches. Not only does it save us the cost of labor, and the time it takes to clean the grills, but we find that, since the foil is smooth, it actually toasts the bread better!"

So . . . if the owner of a restaurant, where thousands of sandwiches are made each day, figures he can save that way, why shouldn't we use his idea?

Just tear off a piece of foil about twice the size of your grill and cover it completely, folding and squeezing the foil snugly around the sides and bottom of the grill.

Do the same to the top, lapping the foil back over the top (so it won't fall off), and grill away.

This foil may be reused again and again.

Heloise

★ ★ ★

Dear Heloise:

I lined my kitchen and linen closet shelves with cut-up plastic shower curtains.

They are neat and attractive, and can be washed and reused.

Marcie Miller

★ ★ ★

Dear Heloise:

You know how patterns are after you've used them—wrinkled, hard to fold, and bulky in the envelope.

I have a solution:

After use, lay the pattern flat on the ironing board and dry press. Then fold and press again. If the envelope is wrinkled, press it also.

This works wonders for me in handling, storing, and use of the patterns.

Belva Hall

★ ★ ★

Dear Heloise:

I cured my husband of spending so much of our money on HIS hobby (which I could not participate in), by writing a check for the exact, same amount for Me, Myself and . . . "I".

Now he thinks twice before buying and building HIS own pleasures.

And, it works like a charm!

Wow-Wow

★ ★ ★

Dear Heloise:

Here comes your nylon net again!

I cut a long, narrow strip about six inches wide to wrap around my head when my hair is rolled up in those huge curlers.

Because it's made of net, my hair dries in jig time.

Maggie

★ ★ ★

And, it only takes six inches? For those who are going to use this idea, buy at least 12 inches. It is 72 inches wide, you know. That should cost you about 13 cents.

You can use what is left over for many other things. Watch for the ideas coming.

Heloise

★ ★ ★

Dear Heloise:

When hot compresses are needed, place several in very warm water, wring out, and place in the top of a double boiler, with water boiling in the bottom.

These compresses will remain hot (no re-wringing necessary) until ready for use.

Mrs. Cutting

★ ★ ★

Dear Heloise:

I make good use of the cardboard, showcase napkin holders that paper napkins come in:

They are a help in the medicine cabinet when cut down — for storing smally, odd tubes and bottles, make fine drawer-sorters for bottles of perfume and small items, and can be used in the kitchen to hold new envelopes of mixes, sauces, spices, etc.

Besides being useful, they are very decorative.

Lorraine Mathis

★ ★ ★

Dear Heloise:

After airing my overnight bag or suitcase, I put a cake of unwrapped soap into it before putting it away.

This eliminates that stale, musty odor.

Kathie Boraas

★ ★ ★

Dear Heloise:

I have followed the advice of a recognized plumber, and because of its effect, I am passing it on to anyone who is interested.

Keep a large jug of white vinegar handy. Pour one cup of it down each of your drains (kitchen sink, all bathroom drains, as well as laundry tubs) from time to time before retiring at night.

In the morning, pour hot water down the drains freely. That's all.

We have not had a plumbing bill since.

Edith Brentz

★ ★ ★

Ladies, this hint is pouring in, even from plumbers themselves.

It doesn't make any difference whether the vinegar is white or not—pure vinegar is acetic acid.

And, remember, when buying vinegar, look on the bottle to see if it is four per cent or five per cent. Five percent, at 50c a bottle is cheaper than four per cent at 47c a bottle!

Watch your pennies, gals. Pennies make dollars and dollars seem to be what it takes to walk into any store now!

Heloise

★ ★ ★

Dear Heloise:

In the Army, we always used saddle soap to remove grease from shoes.

An American Vet

★ ★ ★

Dear Heloise:

I covered a large cardboard box with a biege and gold adhesive paper to blend with the walnut table on which I keep my portable sewing machine.

I put the pretty, covered box over the head of the machine, and it prevents dust from getting into it, and also looks very attractive.

A.C.

★ ★ ★

And, you know what?

Those of you who have cabinet-type sewing machines, and like to leave them open so you can sew up a seam any time you wish—why don't you use this idea, too?

As the nice lady says, it will prevent dust from getting into your machine, and it will be far more attractive than seeing the head of the machine.

Your small fry will love a black - eyed susan salad. To make it, arrange mandarin oranges for the petals of the flower; add a dot of mayonnaise to the center and cover with sliced ripe olive. Make the stem and leaves from salad greenery.

## Installation Of Teachers At Sunday Service

Sunday Church School teachers of Bethany Lutheran Church will be installed at the 10:45 a. m. worship service Sunday, Oct. 3.

Regular teachers and their respective classes are Mrs. Albin Peterson, pre-school; Miss Bonnie Peterson, kindergarten; Mrs. John Rolig and Mrs. Harold Johnson; first grade; Mrs. Llewellyn Anderson, second; Mrs. Wilbur Slye, third, Clyde Nyquist, fourth; Don Aronson, fifth; Mrs. Robert Schmeling, sixth; Lawrence Haack, seventh; Mrs. Merwin Nelson, eighth; Mrs. Frank Neumeier and William Mulvaney, ninth; Richard Hanson, tenth; and Merwin Nelson, eleventh and twelfth.

Substitute teachers are Mrs. Robert Appel, Mrs. William Johnson, Mrs. Arthur Neiman, Mrs. John Pearson, Kenneth Peterson, Miss Gladys Swanson and Mrs. Ernest Vanlerberghe.

The installation service will be conducted by Dr. Walfred E. Nelson, pastor.

## Rapid River

**Hayride Party**

Rapid River Calvary and Trinity Luther Leagues will have a hayride party this evening, (Oct. 1). Everyone is asked to meet at the Rapid River church parish hall at 7 p. m. The group will board the haywagon at the Ensign Township Hall. Following the hayride a short devotional program will be held at Calvary parish hall. Lunch will be served with Lois Greenlund, chairman.

**Work Bee**

Women of Rapid River Congregational Church are asked to meet at the church Saturday, Oct. 2 at 9:30 a. m. for a work bee. Everyone is asked to provide a casserole dish or dessert for the noon potluck meal.

**Board Meeting**

Rapid River Congregational Church Board will meet Tuesday, Oct. 5, at 7:30 p. m. at the parish hall.

**Home Ec Meets**

Rapid River Home Ec Club will meet Monday, Oct. 4, at 8 p. m. at the home of Mrs. Dell Kniskern. Mrs. Sandy Short and Mrs. Harry Johnson will present the evening's lesson on making tote bags. An election of officers will be held.

MR. AND MRS. Lawrence Young of 710 S. 19th St. announce the engagement of their daughter, Beverly Ann, to Staff Sergeant David B. Nail, who presently is stationed at Offutt AFB, Neb. A December wedding is being planned. (Lee's Studio)

## Silly Stories Program Theme

Silly stories will be on the program for Story Time at 10 a. m., Saturday in the Children's Room of Escanaba Public Library. Boys and girls three and above are invited. The stories will be: "How to Catch a Crocodile"—with a pair of tweezers, a match box, and lunch; "Just Say Hic!"—a nice boy who can't remember anything insists on remembering the wrong thing; and "The Bike Lesson"—a father sets out to teach his son how to ride a bike the wrong way.

Bread rolls made with yeast-raised dough should be cooled on wire racks, just as you would cool a cake or cookies.

## Legion Units Membership Dinner Monday

The joint membership dinner of American Legion Cloverland Post 28 and its Auxiliary will be held Monday, Oct. 4, at 6:30 p. m. in the Legion Club Rooms at 928 N. 21st St.

All retired service men and their wives, who are not members, are invited to join the Post and Auxiliary members for the affair. Interested parties may receive further information by calling Adjutant Roy Baldwin, ST6-2647, or the Auxiliary secretary Mrs. John Finn, ST6-3332.

Commander of the Post is Elmer Bonifas Jr. and Auxiliary president is Mrs. William Butler.

The Auxiliary officers and executive board members will serve as the committee for the dinner.

## Jaycettes Plan Benefit Sales

The Jaycettes held their first fall dinner meeting at the Dells Supper Club. At the business session plans were announced for a combined bake sale and novelty gift sale, the latter to feature articles suitable for Christmas gift giving. All proceeds will go toward a new robe for the Queen's Pageant. The next meeting is scheduled for Oct. 26 at 7:30 p. m.

## Social-Club

**Afternoon Group**

The Afternoon Group of the Women of St. Stephen's Episcopal Church will met Tuesday, Oct. 5, at 2 p. m. in Guild Hall. Hostesses are Mrs. Charles H. Bisdee and Mrs. Eric Froberg.


Buying New Draperies?
Why guess and gamble?
CUSTOM-TAILORED-TO-MEASURE DRAPERIES COST NO MORE THAN MOST "READY-MADES"
• Free decorator service
• Free measuring
• Free hanging
THE DRAPERY SHOP
1615 Ludington
Phone 786-2990



MICHIGAN CONSOLIDATED GAS COMPANY
wishes to announce our tall free telephone number.
For service:
Dial operator and ask for
ENTERPRISE - 6233
This number is for all customers in:
Pawers, Spalding, Hermansville, Carney, Nadeau, Daggett, Stephenson, Wallace. Ingalls, and adjacent areas.



ADVANCED ELECTRIC announces . . . . .
RCA VICTOR WEEK
SPECIAL During RCA VICTOR Week Only
21" COLOR TABLE MODEL TV
RCA VICTOR COLOR TV IS NOW BRIGHTER THAN EVER!
New RCA HI-LITE TUBE delivers unsurpassed brightness

The LANDIS Mark XI Series FG-545 21" tube (overall diameter) 265 sq. in. picture
• Full 21" Color Tube
• Clear, Sharp, Picture
• The New RCA HI-TUBE
• Looks Nice Anywhere
$349.95
SPECIAL This Week Only
19" PORTABLE TV with FREE Stand $139.95
8 Transistor Radio with plenty of power and good looks $15.88
SPECIAL During RCA VICTOR Week Only
23" CONSOLE TV
In Black And Black . . . . . $219.95
• Full Size Console
• Beautiful All Wood Cabinet
• Full 23" Inch Size

Series CF 273, 23" tube (overall diagonal) 282 sq. in. picture.
Easy Terms . . . . Order Now For Christmas!
EVERYTHING IS GUARANTEED WHEN YOU BUY FROM
ADVANCED ELECTRIC CO.
1211 Ludington St. Escanaba Phone ST 6-7031

# Big Mac Still World Champ

ST. IGNACE—The Mackinac Bridge is still the world's longest suspension bridge, according to the current issue of the U. S. Steel Quarterly.

"While the Verrazano-Narrows Bridge (Brooklyn to Staten Island, N. Y.) has the longest of all suspension spans," the U. S. Steel Corp. publication states, "the longest suspension bridge in the world, including the anchor blocks of its suspension cables, is the bridge across Mackinac Straits in Michigan—8,614 feet." Corresponding anchorage-to-anchorage length of the Narrows bridge is 6,670 feet.

The article also describes Europe's longest suspension bridge over the Tagus River in Portugal, which it states will be second only to the Mackinac Bridge, at 7,473 feet from anchor block to anchor block.

Steel for the structures was processed by the various divisions of U. S. Steel Corp. Its American Bridge Division erected the Mackinac Bridge superstructure and the cables and roadway of the Narrows bridge, and its subsidiary for overseas sales is erecting the Tagus Bridge.

Although the Mackinac Bridge is the longest complete suspension bridge between anchorages its center span of 3,800 feet is the third longest. Second longest is the 4,200 foot center span of the Golden Gate Bridge, while that of the Verrazano - Narrows Bridge is longest at 4,260 feet.

**ALASKA'S SIZE**

Alaska is more than twice the size of Texas, five times larger than California, 10 times larger than Illinois, 14 times the size of Ohio and 483 times larger than Rhode Island.


• Armstrong Floors
• Ceramic Wall Tile
(EXPERT INSTALLATION)
HAWES PAINT & FLOOR COVERING
920 Ludington St. Phone ST 6-0150



COMBINATION DOORS
• Sturdy Attractive Wood Doors With Aluminum Self-Storing Inserts $25.95
• Other Wood Combination Doors $16.20 And Up
• Quality Aluminum Pre-Hung Self-Storing Combination Doors $32.00
A Large Stock of Pre-Finished Paneling At All Times
ARVID ARNTZEN
Building Specialties
Rte. 1 Escanaba Ford River Road



NEED HOME IMPROVEMENT?
Let Wards Arrange Everything
WE ARE LICENSED APPROVED TO INSTALL GAS AND OIL HEATING EQUIPMENT.
FROM MATERIALS TO THE INSTALLATION TO FINANCING
CALL ST 6-0440
FREE ESTIMATE COUPON
Mail to: MONTGOMERY WARD 1200 Ludington Escanaba, Mich.
Please have a Wards building specialist call on me. I am interested in having a free estimate on the home improvements I have checked.
☐ Kitchen Remodeling ☐ Complete Bath Remodeling
☐ New Heating System ☐ New Water System
☐ New Roofing or Siding ☐ Aluminum Windows and Doors
☐ Other Specify
MONTGOMERY WARD
Make Wards Your Complete Home Improvement Center
Take Up To 5 Years To Pay!
NO MONEY DOWN!


# Lakes Pollution Battle Costly

WASHINGTON (AP) — Great Lakes senators were told Thursday it would take $20 billion over a 10-year period to eliminate pollution in their region.

What's more, they were told, present programs promise only partial help, and the job may never be done.

This was the report of H. W. Poston of Chicago, federal director for water pollution control in the Great Lakes area, at a conference of senators from the eight lake states.

Sen. Frank Lausche, D-Ohio, called the meeting for a discussion of an emergency program to meet the pollution problem.

Sen. Gaylord Nelson, D-Wis., urged the group to back creation of a Great Lakes water authority to take jurisdiction over water resources and pollution problems in the area. He also urged federal grants for sewage facilities be increased from $150 million to $1 billion annually.

Lausche asked Poston, representing the Department of Health, Education and Welfare, how much money will be available next year under present programs, augmented by the recently enacted Water Quality Act.

Poston reported these shares: Wisconsin $3,007,000; Illinois, $6,220,000, Indiana $3,377,000, Michigan $5,101,950, Minnesota $2,734,950, New York $9,888,150, Ohio $6,136,500 and Pennsylvania $7,037,350.

Altogether, Poston said, Great Lakes states will receive about $43 million a year for sewage treatment works under the newly expanded federal program.

## Japanese Begin National Census

TOKYO (AP) — Every Japanese from the northern tip of Hokkaido to the southern end of Kyushu will be counted beginning Saturday.

That is the national census day. The Japanese census was begun in 1920 and is held every five years.

The Constitution of the United States was signed by Presidents Washington and Madison.

# Michigan Leads U.S. In Water Supply Outlay

More than 500 administrators of water systems and others connected with the Michigan Department of Health heard warnings at a Saginaw meeting this week about a big "IF" in sources of water supply and distribution.

The emergency situation on the Eastern Seaboard was reviewed by speakers who said that New York, New Jersey, Pennsylvania, Rhode Island, Delaware, Maryland, Virginia, West Virginia and the New York and Boston metropolitan areas have had serious water shortages in the past few months.

Michigan has been concerned about the abundance of water because of deficiency from normal accumulated rainfall during the last few years, but in spite of below-average rainfall during recent years Michigan has ample water supplies if proper management continues, said T. L. Vander Velde chief of the Water Supply Section of the Department of Health.

Michigan led all other states in spending for water treatment and was second in spending for all types of water works construction in 1964. Bond issues alone approved for the year exceeded $70 million.

Upper Peninsula waterworks projects include:

Ontonagon has completed construction of 3,500 feet of 30-inch diameter intake line in Lake Superior and a 3/4 million gallons a day water filtration plant.

Houghton has constructed a new high level ground storage reservoir, several miles of transmission main, and pressure relief valves to zone the system. The new system will eliminate an old reservoir which was in very poor condition and will provide for three pressure zones because of the great differences in elevation on the distribution system.

Houghton and Hancock have employed consulting engineers to make a feasibility study for a new water supply which would be operated by the communities. Under consideration is an intake in Lake Superior with a filtration plant.

New filter bottoms have been installed at the Escanaba water filtration plant and one of the city's deep wells has been placed in service.

Manistique has retained engineers to prepare preliminary plans and cost estimates for coagulation, sedimentation and filtration facilities for that supply.

Watersmeet Township is completing a new well water supply, distribution system, and storage facilities to serve the unincorporated Village of Watersmeet.

Elevated storage, the first in the city's history, was installed at Menominee.

Major additions were made to the Iron Mountain water filtration plant consisting of mixing and settling basins which will improve the efficiency of the lime-soda softening portion of the plant.

Republic Township has developed a new well water supply for the Village of Republic. This replaces the former Perch Lake source of supply which received disinfection as the only treatment. New transmission mains and a new elevated storage tank were included in the project.

The Village of Lake Linden has installed a booster pumping station, chlorination facilities, and an elevated storage tank to overcome the limitations of the former gravity system.

Major revisions were made to the Spring Street pumping station for Ironwood.


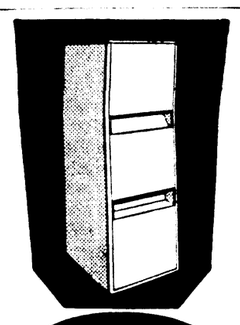
FURNACE VALUE
NEW WILLIAMSON TEMP-O-MATIC gas or oil
High quality—low price. That's value. That's the new TEMP-O-MATIC. Give us a call. Find out what we're talking about—what everybody's talking about.
WILLIAMSON
DELTA FURNACE CO.
904 Ludington Call ST 6-1510


## Excess College Enrollment Bill Added To Agenda

LANSING (AP)—The legislature agreed Thursday to consider passing a $1.2 million excess college enrollment appropriation bill which had been vetoed in slightly different form by Gov. George Romney.

It was the major item added to an autumn agenda which now stands at 32 items. Deadline for introduction of bills concerning agenda items is Friday.

The $1.2 million had been included as part of the 1965-66 budget when Romney vetoed it. The money was a contingency fund to be distributed to the state's smaller colleges in event their enrollments went beyond the predicted maximum.

Romney said at the time of his veto that a supplemental appropriation could take care of excess enrollment if the situation arose.

The money would be earmarked for possible use at Northern, Eastern, Western and Central Michigan universities, Grand Valley State, Ferris State, Michigan Tech and Michigan State-Oakland.


it's MODERN....
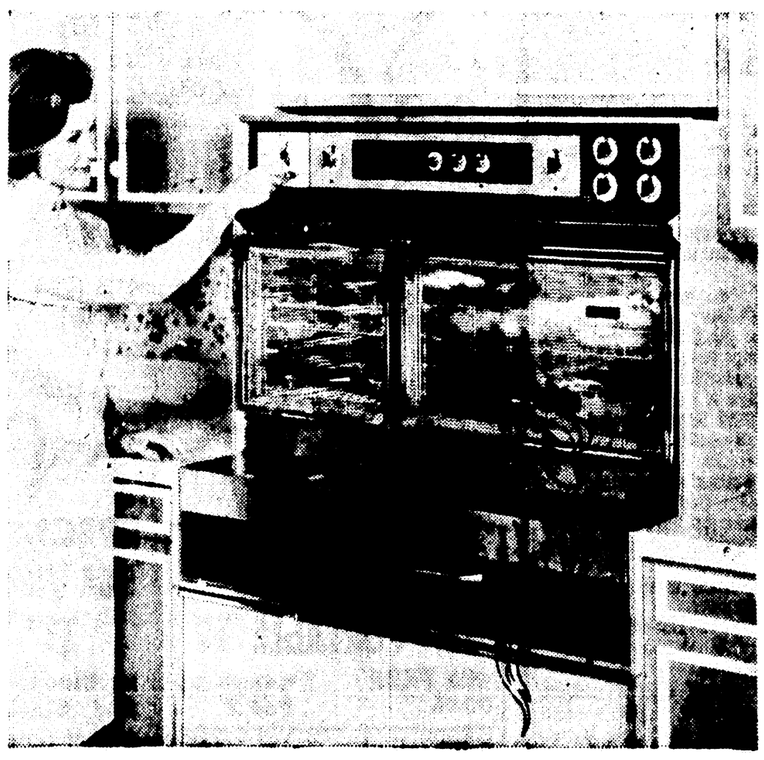
so, of course, it's ELECTRIC
ESCANABA MUNICIPAL ELECTRIC UTILITY


## John Hoeffler, Stephenson, Is Semi-Finalist

STEPHENSON — Stephenson High School authorities announce that John Hoeffler, a senior at Stephenson High School, has been named a semi-finalist by the National Merit Scholarship Corporation. John is one of the 14 students from the Upper Peninsula to attain this high honor.

Semi-finalists are required to take other tests, and to submit personal and scholastic information to the National Merit Corporation who then name the finalists for the year. Ninety seven per cent of students who were semi-finalist in past years attained finalist status.

John is the son of Mr. and Mrs. John Hoeffler of Wallace. He attended the Mellen Public Schools through grade eight and enrolled at Stephenson in grade nine. He has been active in many varied extra curricular activities. He is a member of the Mid-County Chapter of the National Honor Society and is currently serving as president.

He was vice-president of the Science Club, the Student Council and the Future Teachers of America Club in his junior year and also participated in the annual Variety Show sponsored by the junior class. He is also a member of the Senior Band and the Journalism Club.

At present he plans to seek admission to the University of Michigan and if accepted will enroll there next fall.

## Cite Changes In Railroad Act

A set of important amendments to the Railroad Retirement Act and Railroad Retirement Tax Act was signed into law by President Johnson on Sept. 29.

The amendments are designed mainly to strengthen the financial condition of the railroad retirement sylstem. In addition, they liberalize the payment of benefits to certain wives of retired railroad employees.

The amendments make the following specific changes:

1. Taxable and creditable earnings: The maximum amount of earnings taxable and creditable towards benefits is increased to $550 monthly, effective Jan. 1, 1966.

2. New tax rate schedule: The tax rate on railroad employers and employees alike has been cut by 1 percent for the remainder of 1965 and by smaller amounts for the years 1966 through 1968.

3. Wives' annuities: Reductions will no longer be made in the monthly benefits payable to wives of retired railroad employees because of concurrent entitlement to social security or railroad retirement benefits.

4. Tips: Cash tips received by employes in work covered by the Railroad Act are now generally taxable and creditable as compensation when reported by employes to their employers.

## Aquatic Birds Die

LANSING (AP)—A die-off of aquatic birds along Lake Michigan east of Brevort in the Upper Peninsula is reported by the Conservation Department.

Dead loons, grebes and a few gulls have been found along a 2½ mile stretch of beach.

Botulism E, which took a high toll of aquatic birds along the Lake Michigan shore last year, is believed to be the cause of the latest die-off.

More than 4,900 birds were killed in the area last year by the disease.

# LEGAL NOTICES

To the Owner or Owners of any and all Interests in or Liens upon the Lands herein described:

TAKE NOTICE: that sale has been lawfully made of the following described land for unpaid taxes thereon, and that the undersigned has title thereto under tax deed or deeds issued therefor, and that you are entitled to a reconveyance thereof, at any time within six months after return of service of this notice, upon payment to the undersigned or to the Register in Chancery of the County in which the lands lie of all sums paid upon such purchase, together with fifty per centum additional thereto, and the fees of the Sheriff for the service or cost of publication of this notice, which fee shall be the same as provided by law for service of subpoenas or for orders of publication or the cost of such service by registered mail, and the further sum of five dollars for each description, without additional cost or charges: Provided, That with respect to purchasers at the tax sale held in the years 1938, 1939 and 1940 the sum stated in such notice as a condition of reconveyance shall only be all sums paid as a condition of the tax title purchase, together with ten per centum additional thereto. If payment as aforesaid is not made, the undersigned will institute proceedings for possession of the land.

**Description of Land**
**STATE OF MICHIGAN**
**County of Delta**

Lots 5 to 10 inclusive, Block 32, South Gladstone, City of Gladstone Amount paid $20.36, tax for year 1960

Lots 5 to 10 inclusive, Block 32, South Gladstone, City of Gladstone Amount paid $21.38, tax for year 1961.

Amount necessary to redeem $72.61 plus the fees of the Sheriff.

Donald J. Villeneuve and Ruthe Villeneuve Place of Business 2148 Avenida Del Sol, Tucson, Arizona. To Gale D. and Lorraine R. Wheeler, 12165 Gratiot Rd., Saginaw, Michigan, last grantees in the regular chain of title of such lands, or of any interest therein, as appearing by the records in the office of the Register of Deeds of said County, at the date of the delivery of this notice to the Sheriff for service

STATE OF MICHIGAN
County Of Delta

I Do Hereby Certify and Return, that the within notice was delivered to me for service on the 10th day of August, 1965, and that after careful inquiry, which has been continued from that time until this date, I am unable to ascertain the whereabouts or post-office address of Gale D. and Lorraine R. Wheeler the persons appearing by the records in the Office of the Register of Deeds of said County, to be the last grantees in the regular chain of title to the within described lands at the said date of the said delivery of such notice to me for service upon the foregoing described land

John C. Hemes
Deputy Sheriff of said Co

Dated August 18, 1965.
My Fees $2.00
September 10, 17, 24 and Oct 1

---

Oct. 1, 1965 Oct 15, 1965
**STATE OF MICHIGAN**
File No 13576

Probate Court for the County of Delta

Estate of George Edward Bonefeld, Deceased.

It is Ordered that on October 26, A.D., 1965, at ten A.M., in the Probate Courtroom, Escanaba, Michigan a hearing be held on the petition of Jeanne M. Bonefeld for appointment of an administratrix, and for a determination of heirs.

Publication and service shall be made as provided by Statute and Court Rule.

Dated: September 27, 1965
MARIE D. PETERS
Judge of Probate.
Strom, Hoehn & Shipman, Attorneys
Wheaton L. Strom, Attorney, Attorney for Estate
First National Bank Bldg., Escanaba, Michigan

---

Oct. 1 1965 Oct 15, 1965
**STATE OF MICHIGAN**
File No 13578

Probate Court for the County of Delta

Estate of Beda Bevins Goodnough, Deceased

It is Ordered that on October 26, A.D., 1965, at ten A.M., in the Probate Courtroom, Escanaba Michigan, a hearing be held on the petition of Arthur G. Anderson for appointment of an administrator, and for a determination of heirs.

Publication and service shall be made as provided by Statute and Court Rule

Dated: September 29, 1965
MARIE D. PETERS
Judge of Probate.
William E. Anderson, Atty.
Attorney for Estate
1111 Ludington Street,
Escanaba, Michigan

**"HORSE LATITUDES"**

Air moving away from the equator cools and sinks, creating regions of calms and variable winds at about 30 degrees north and south latitude. These so-called "horse latitudes" were named thus because becalmed captains sometimes threw horses overboard lest they consume too much precious water.

---

Sept. 24, 1965 Oct. 8, 1965
**STATE OF MICHIGAN**
File No. 13546

Probate Court for the County of Delta.

Estate of Karl E. Wicklund, also known as Karl Elias Wicklund and Karl A. Wicklund, Deceased.

It is Ordered that on November 30, A.D., 1965, at ten A.M., in the Probate Courtroom, Escanaba, Michigan a hearing be held at which all creditors of said deceased are required to prove their claims. Creditors must file sworn claims with the court and serve a copy on Nancy Marie Bolm, executrix of said estate, Route 1, Gladstone, Michigan, prior to said hearing.

Publication and service shall be made as provided by Statute and Court Rule.

Dated: September 16, 1965
MARIE D. PETERS
Judge of Probate.
William E. Anderson, Atty.
Attorney for Estate
1111 Ludington Street,
Escanaba, Michigan.

---

Sept. 24, 1965 Oct. 8, 1965
**STATE OF MICHIGAN**
File No. 13553

Probate Court for the County of Delta.

Estate of Mildred Gunderson, Deceased.

It is Ordered that on November 30, A.D., 1965, at eleven A.M., in the Probate Courtroom, Escanaba, Michigan a hearing be held at which all creditors of said deceased are required to prove their claims. Creditors must file sworn claims with the court and serve a copy on Ellsworth E. Ellingsen, executor of said estate, 810 South 13th Street, Escanaba, Michigan, prior to said hearing.

Publication and service shall be made as provided by Statute and Court Rule

Dated: September 21, 1965
MARIE D. PETERS
Judge of Probate.
Robert E. LeMire, Attorney,
Attorney for Estate
Escanaba Natl. Bank Bldg.,
Escanaba, Michigan.

---

Sept. 24, 1965 Oct. 8, 1965
**STATE OF MICHIGAN**
File No. 13556

Probate Court for the County of Delta

Estate of Helen M. Dupey, also known as Mary Helen Dupey and as Helen Dupuys, Deceased.

It is Ordered that on November 30, A.D., 1965, at ten A.M., in the Probate Courtroom, Escanaba, Michigan a hearing be held at which all creditors of said deceased are required to prove their claims. Creditors must file sworn claims with the court and serve a copy on Germaine Murray, executrix of said estate, 500 South 8th Street, Escanaba, Michigan, prior to said hearing

Publication and service shall be made as provided by Statute and Court Rule.

MARIE D. PETERS
Judge of Probate.
Dated September 21, 1965
Nicholas P. Chapekis, Atty.
Attorney for Estate
808 Ludington Street,
Escanaba, Michigan.

---

Sept. 24, 1965 Oct. 8, 1965
**STATE OF MICHIGAN**
File No. 13554

Probate Court for the County of Delta.

Estate of Charles Gunderson, Deceased

It is Ordered that on November 30, A.D., 1965, at eleven A.M., in the Probate Courtroom, Escanaba, Michigan a hearing be held at which all creditors of said deceased are required to prove their claims. Creditors must file sworn claims with the court and serve a copy on Amy DeGrand, executrix of said estate, 1507 South 7th Avenue, Escanaba, Michigan, prior to said hearing.

Publication and service shall be made as provided by Statute and Court Rule

Dated: September 21, 1965.
MARIE D PETERS
Judge of Probate.
Robert E. LeMire, Attorney,
Attorney for Estate
Escanaba Natl. Bank Bldg.,
Escanaba, Michigan.

---

Sept. 24, 1965 Oct. 8, 1965
**STATE OF MICHIGAN**
File No. 13574

Probate Court for the County of Delta

Estate of Joseph Kurtinitis, Alleged Mentally Incompetent.

It is Ordered that on October 21, A.D., 1965, at ten A.M., in the Probate Courtroom, Escanaba, Michigan a hearing be held on the petition of Emerald Mercier to determine said Joseph Kurtinitis to be mentally incompetent, and to appoint a guardian for him.

Publication and service shall be made as provided by Statute and Court Rule

Dated: September 22, 1965.
MARIE D. PETERS
Judge of Probate.

---

Sept 24 1965 Oct. 8, 1965
**STATE OF MICHIGAN**
File No. 13439

Probate Court for the County of Delta.

Estate of Lila Mae Greene, Deceased.

It is Ordered that on October 19, A.D., 1965, at ten A.M., in the Probate Courtroom, Escanaba, Michigan a hearing be held on the petition of John L. Greene, administrator of said estate, for allowance of his final account, and for assignment of residue.

Publication and service shall be made as provided by Statute and Court Rule

Dated: September 22, 1965.
MARIE D. PETERS
Judge of Probate.
Strom, Hoehn & Shipman, Attorneys,
Wheaton L. Strom, Atty.
Attorney for Estate
First National Bank Bldg.,
Escanaba, Michigan.

---

Sept. 17, 1965 Oct. 1, 1965
**STATE OF MICHIGAN**
File No. 13570

Probate Court for the County of Delta.

Estate of Edward H. Boyle, also known as Edward Boyle, Deceased.

It is Ordered that on October 12, A. D., 1965, at ten A. M. in the Probate Courtroom, Escanaba, Michigan a hearing be held praying that said Court enter an Order showing the site of the disaster and the date and time of death of said deceased in accordance with Section 32 of Chapter 1 of Act. No. 288 of the Public Acts of 1939 being Section 701.32 of Compiled Laws of 1948 and M.S.A. 27.3178 (32).

Publication and service shall be made as provided by Statute and Court Rule

Dated: September 10, 1965.
MARIE D. PETERS
Judge of Probate
Nicholas P. Chapekis, Atty.
Attorney for Estate
808 Ludington Street
Escanaba, Michigan

---

Sept. 24, 1965 Oct. 8, 1965
**STATE OF MICHIGAN**
File No. 13572

Probate Court for the County of Delta.

Estate of Stanley Kalina, Deceased.

It is Ordered that on November 30, A.D., 1965, at ten A.M., in the Probate Courtroom, Escanaba, Michigan a hearing be held on the petition of James P. Chapekis, Delta County Public Administrator, for appointment of an administrator, and for a determination of heirs.

Publication and service shall be made as provided by Statute and Court Rule.

Dated: September 21, 1965.
MARIE D. PETERS
Judge of Probate.


Question:
Do you know why homeowners in this area change to Mobilheat?
Answer:
Our Furnace Analysis can save them up to 38% on heat costs —and it's FREE!

The Mobil Fuel-Saver Analysis is made with this scientific kit
Mobil Fuel-Saver Analysis is made in 20 minutes without taking anything apart. Our Fuel-Saver Experts make these scientific tests for heat waste: 1. Heat needlessly escaping up chimney. 2. Unburned fuel going up in smoke. 3. Faulty draft that works your furnace overtime. 4. Air-fuel mixture that wastes oil. *Call today.*
Mobil Mobilheat
SAVE UP TO 38% WITH MOBIL'S FUEL-SAVER ANALYSIS
COLEMAN NEE CO.
ELLINGSEN-MacLEAN OIL CO.
Phone ST 6-1171 or ST 6-2282

DUTCH COLONIAL: This is a typical Dutch Colonial, with traditional charm, symmetrical appearance and two-sloped gambrel roof, per mitting generous headroom on the second floor for either a three or four-bedroom lay out.

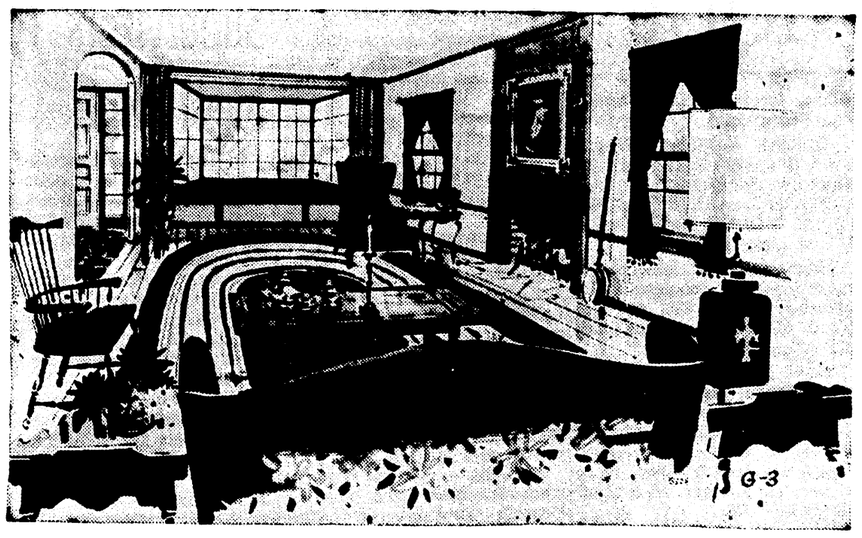

LIVING ROOM: The bay window and large window seat in the background of this fireplaced living room are actually at the front of the house, adjacent to the flagstoned foyer.

# Extra Space Under Roof

BY ANDY LANG

The space advantages of a two-story house are included in the Dutch Colonial designed by architect Herman H. York for House of the Week.

Because of the gambrel or "broken" roof, with the upper slope flatter than the lower one, more headroom is provided for the bedrooms on the second floor. In this particular case, alternate plans are given for that floor, depending on whether a family needs three or four bedrooms.

Design G-3 follows the traditional pattern of a center hall layout, using typical devices such as bay windows, a fireplace, brick entrance steps and two large carriage lamps to carry out the Colonial theme.

Included are areas designed to accommodate the convenience of today's living, among them a laundry room on the first floor large enough for the clothes washer, dryer and laundry tub, as well as space to do the ironing. With direct access to the rear yard, it also is possible to hang linens in the sun to dry.

In this general area, one finds, in addition to the laundry, chute and package receiver. The rear service door is protected from the weather by a covered outside vestibule. Shelter is thus provided for deliveries left at the back door, also for the delivery of milk in a place well hidden from view.

The floor plan has many features which homemakers request. There are, for instance, such things as a breakfast nook with a huge bay window and direct access to the rear yard, a pantry closet in the kichen, a spacious foyer for that important "first impression, and a kitchen sink under the window overlooking the rear play area. There is an entranceway between the house and the two-car garage. And especially note the large storage section at the side of the garage.

There is a fireplace between the two side windows of the living room, with an optional fireplace marked off for the dining room at the opposite side of the house.

In the three-bedroom plan on the second floor, there is a sitting room, open to the master bedroom and thus converting it into a suite. In the four-bedroom plan, the rear part of the floor becomes the main bedroom, with its private bathroom, a vanity and a large walk-in closet. There is a double lavatory in the hall bath, plenty of closets, ample wall space and cross ventilation in every room. No matter which plan is used, one of the features is the second floor balcony at the rear.

Symmetry is the keynote of the Dutch Colonial exterior. Balance is provided by two large chimneys, giving stability to the main structure and tying the texture of the brick to that of the walls below.

Double hung windows are part of this scheme of things. Carefully-proportionel shutters not only provide accent in color, but act as a contrast in texture with the brick and siding. One advantage of traditional design is its flexibility in the use of materials. Here, in lieu of siding, wood shingles can be used without lessening the attractiveness of the exterior. Although black asphalt shingles are specified to contrast with white trim and siding, the textured appearance of the house can be intensified by the use of wooden roof shingles in areas where they are permitted.

### G-3 STATISTICS

**Design G-3 has a living room, dining room, foyer, kitchen, breakfast nook, laundry room, and lavatory on the first floor, with a total habitable area of 926 square feet. The second floor with alternate plans for three bedrooms and sitting room, or four bedrooms, with two baths, has an area of 951 square feet. There is a large storage space at the side of the two-car garage. Over-all dimensions are 59' 8" (including the garage) by 30' 10".**

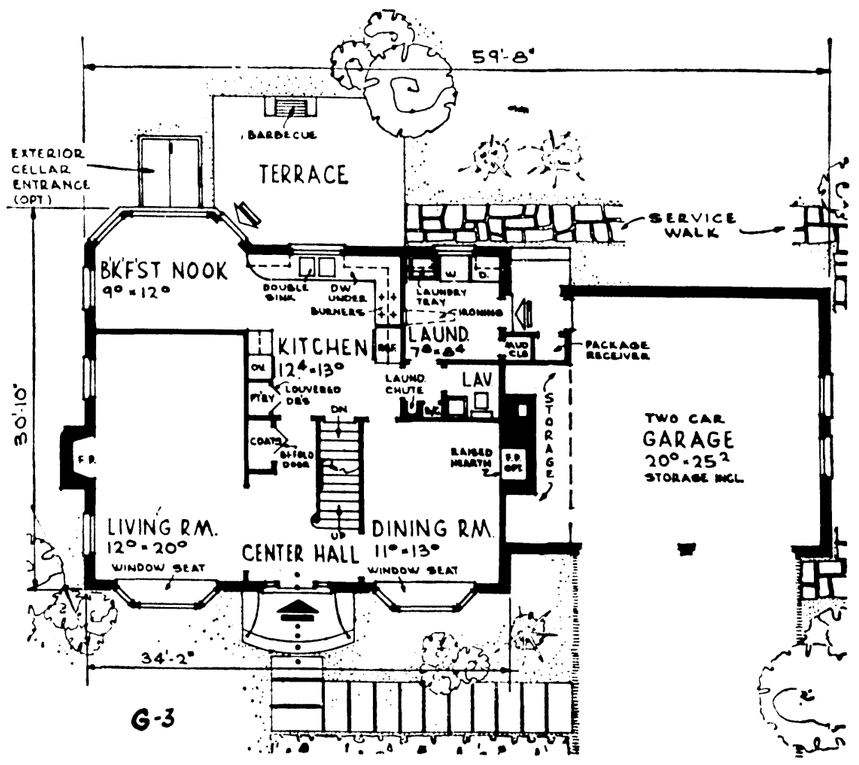


FLOOR PLANS: Homemaker will appreciate convenient and large area in the rear part of this house, with full kitchen, pantry, breakfast nook overlooking the yard and a complete laundry section that includes a chute from the upper floor.

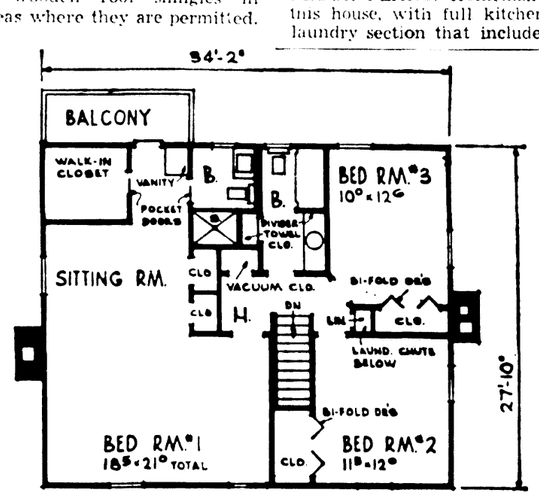


SECOND FLOOR PLAN — THREE BED ROOMS G-3

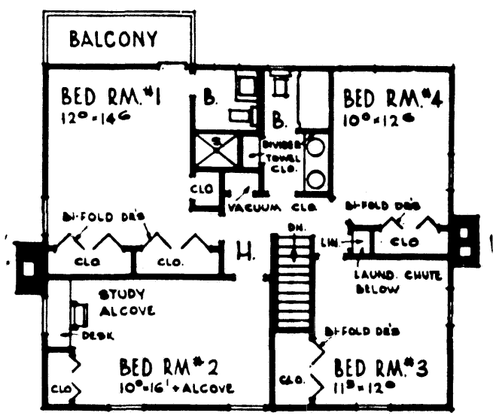


SECOND FLOOR PLAN — FOUR BED ROOMS G-3

The three-bedroom plan of the second floor (above) makes a bedroom suite by combining a sitting room with the master bedroom. In the four-bedroom plan, the rear area becomes the main bedroom with a private bath.

## Furnace And Oil Burner Are Engineered One

The U. P. Fuel Oil Dealers Association reports that at least one oil heating equipment manufacturer has broken completely with precedent by designing a total combustion system in which the furnace or boiler and the oil burner are engineered as a single self contained unit. The result is not only an attractive-looking home heating plant, but one which operates with exceptional efficiency. Homeowners in test markets have reported fuel savings up to 35 per cent.

According to the Oil Dealers Association the new integrated unit dispenses with the need for a masonry chimney, requiring only a vent pipe and an induced draft for exhaust.

### AIR-CONDITIONED BEES

Bees, which are one of the best-organized of the insect groups, have their own heating and air conditioning systems. Some bees keep the hive cool in the summer by fanning with their wings while, in the winter, they warm the queen bee's quarters by using their bodies as blankets.

### DEEP DIGGING

Scientists at Antarctica's Byrd Station have drilled to depths of 1,000 feet and have recovered cores of ice that fell as snow about the time of Charlemagne's birth in A. D. 742.

**HOUSE PLAN ORDER**

**Building Editor, Escanaba Daily Press:**

**Enclosed is 50c for baby blueprint on design G-3** ☐

**Name** _____

**Street** _____

**City** _____ **State** _____

It's Not Too Late To Have Your

NEW HOME IN '65!

And We Offer These Fine Features . .

- Douglas Fir Construction Materials
- Complete Oak Interiors
- Removable Windows, Storms and Screens Furnished
- All Architectural Services
- Guaranteed Prices
- Exterior Completely Finished
- All Materials Furnished to Complete Inside

- Financing Help
- Local Builders
- Guaranteed Work

SCHWALBACH CONSTRUCTION
HOMES • GARAGES • SUMMER HOMES
Phone ST 6-1821 - Escanaba, Mich.

. . . Protect your loved ones

. . . Safeguard your property

. . . Add Nighttime beauty and prestige to your home, farm or place of business

With our —

NEW DUSK - TO - DAWN OUTDOOR LIGHTING SERVICE

For just $3.75 a month

There is no investment or down payment required, and the monthly flat rate covers all material, plus installation and maintenance when the light is installed on existing facilities of the Company.

For Complete Details, Call or Write

Upper Peninsula Power Co.

NEED A NEW GARAGE?

Let Us Give You A Quotation On Your Garage Or A Crawford Marvel-Lift Or Frantz Filuma Garage Door.

We Will Install If Desired!

Also See The Berry Garage Door Operator On Display At A New Low Price Of

$139.95

"Act Now Before Cold Weather Is Here."

STEGATH'S

1812 Ludington St. Phone 786-0621

Industrial—Commercial—Residential

CEILINGS

Suspended—27c Sq. Ft. And Up Installed

Complete Luminous Ceilings

SVINICKI TILE & CARPET CO.

Phone 753-6310 Stephenson, Michigan

BUY SELL CLASSIFIED ADS TRADE LEASE

NO MONTHLY PAYMENTS FOR 6 MONTHS

AFTER YOU GET AN International Home

Now you can wait a half year after delivery of your beautiful new International Home before starting your low monthly payments! Then you start your loan at simple interest bank rates! If you now rent, you can continue living where you are and take 6 months to put the finishing touches on your new International Home before you move in.

*We deliver and do all the heavy construction (Douglas Fir) on your lot with all finishing materials included.*

The VICTORIA 24' x 36' $4579 Cash Price

You can use our easy HOME PURCHASE PLAN and pay as little as 10% down. You get the lowest simple interest bank rates, and you're paid up in 10 years or less. No ballooning. No pay-up charge. No closing costs.

In Bark River
Lawrence Erickson
Phone 466-7430
In Iron Mountain
Tom Kuhn, P. O. Box 243
Phone 774-2357
In Munising
Lawrence O'Boyle
Bay View Addition
Phone EV 7-2726

OTHER MODELS FROM $34 PER MONTH 120 Payments

Many plans to choose from or use yours

SEND FOR OUR COLORFUL NEW CATALOG OF INTERNATIONAL HOMES
TO INTERNATIONAL HOMES Dept. M1-12
2101 N. E. Broadway • Minneapolis, Minn. 55413
☐ I now own a lot. ☐ I can get a lot.
I plan to build ☐ Now ☐ Soon ☐ In Future
Name _____
Address _____
Town or RFD _____ State _____

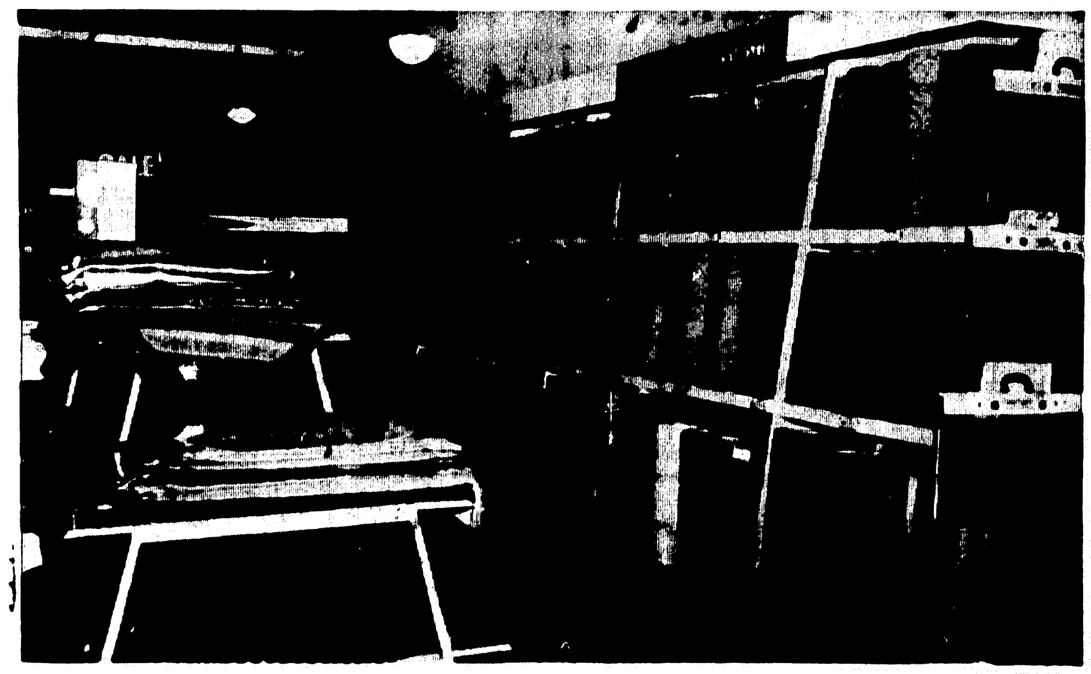

Photo above shows Wards Carpet Department. Wards huge selection of original carpet styles —over 200 colors.

Your Home Carpet Showroom

10 Points Why A Customer Buys Carpeting At Montgomery Ward's

1. Montgomery Ward's regular guarantee of "Satisfaction or Your Money Back" is the strongest guarantee available today.
2. All carpet patterns are exclusive with Montgomery Ward and designed to Montgomery Ward's own rigid specifications.
3. Montgomery Ward's regular prices are lower than most dealers so-called sale prices.
4. Montgomery Ward's assortment of colors and patterns cover the whole range of customer decorating and utility needs.
5. All carpets carried by Montgomery Ward are made by the world's leading carpet manufacturers of quality carpet.
6. Montgomery Ward sells first quality carpets only—no seconds or irregulars.
7. Montgomery Ward provides expert installation service for one room or the entire house.
8. Montgomery Ward's Carpet Department now has over two hundred and fifty quality carpets the customer may select from.
9. Montgomery Ward provides ease of shopping. The customer may see any carpet sample right in her own home.
10. Montgomery Ward's carpet may be purchased on our Time Payment Plan with no money down and up to three years to pay.

CALL TODAY FOR A SAMPLE CARPET SHOWING AND FREE ESTIMATE IN YOUR OWN HOME! ! ! ! !

No obligation to buy. All carpeting available in custom-cut room size rugs. Installation available - satisfaction guaranteed.

No Money Down—Up To 3 Full Years To Pay For Most Installed Carpeting.

MONTGOMERY WARD — PHONE ST 6-0440

# MANISTIQUE

## Management School Busy

MARQUETTE — Thirty-eight persons from five Upper Peninsula communities — Escanaba, Gulliver, Manistique, Munising and Newberry — are participating in a series of management development programs co-sponsored by Northern Michigan University, eight Peninsula industries and Manistique Public Schools.

Twenty-two persons are participating in the labor relations class which meets every Monday night and 16 persons are participating in the "supervisory skills" course which meets every Tuesday evening.

Participating in the basic supervisory skills course are:

Escanaba — Robert Demeuse, superintendent, American Timber Homes; Edward Frappier, superintendent, and Henry Kasbohm, foreman, Early American Fence Co.

Gulliver — Robert Berger, chief shipping clerk; John Davidson, warehouseman; and foreman John Barr Jr., James Gierke and Ellsworth Larsen, all of Inland Lime & Stone Co.

Manistique — Gale Schnurer, shop foreman, Schoolcraft Dimension Lumber Co., and Joe Wood, director of maintenance, Manistique Schools.

Munising — Bernard Aken, maintenance planner; Richard Erickson, foreman; Rudolph Kelto, project engineer; Charles Marble, data processing supervisor; and Jack Yardley, stock preparation foreman, all of Kimberly-Clark Co.

Newberry — Robert Goldthorpe, salesman, Goldthorpe Enterprises.

Participating in the conference on labor relations are:

Escanaba — Kenneth Gehrke, forester; Raymond Lancour, forestry technician; George McLaughlin, forester; and James Rogers, assistant district ranger, U. S. Forest Service.

Gulliver — Charles Atwater, chief engineer; Robert Hubble, assistant chief electrician; Ernest Johnson, mill foreman; Donald Ott, personnel supervisor and Dino Pirolo, assistant superintendent, all of Inland Lime & Stone Co.

Manistique — Frank Krzyanski and Richard Seibert, both superintendents at Manistique Tool & Manufacturing Co.; and the following representatives of Manistique Pulp & Paper Co.: George Bouscher, master mechanic; Lawrence Boyd, assistant master mechanic; Clare Chamberlain, assistant ranger; Leif Christensen, technical director; Lawrence Fisette, superintendent; Harley Hatwig, superintendent; David Roach, personnel director; and Maurice Reid.

Munising — William Gramm, trades foreman; and foremen Kenneth Livermore and Glen Soles, Kimberly-Clark Co.

## VFW Auxiliary

The VFW Auxiliary meets Monday at 8 p.m., and will conduct initiation. Hostesses will be Mmes. Eli Cousineau, Margaret Bergman, John Vaughan, Ross Collier and Lawrence Jenerou.

## Supervisors To Meet Here

Plans for the fall meeting of the Upper Peninsula Assn. of Supervisors in Manistique were made at a meeting Wednesday night with Phillip Miron of Escanaba.

Orson Livermore, chairman of the Schoolcraft Board of Supervisors has named Harold Carlson, Lindsley Frenette and Merwin White to the arrangements committee.

From 75 to 100 are expected for the event. State and legislative officials are being invited to participate in the program Dec. 3-4. Sessions will be held in the courthouse.

## Hospital

Admitted to Schoolcraft Memorial Hospital were Mary Prezsner, Garden and Merilee Hilber, 519 Manistique.

Discharged were Jimmie Dubois, Richard Fiegel, Harold Lamb, Amelia Adams, Bess Worthing, Gregor McGregor and David Rood.

## Church Services

**St. Stephen's Church, Naubinway, Mich.** — Sunday Mass at 11:00 a.m.

**St. Joseph's Church, Gould City, Mich.** — Sunday Mass at 8:00 a.m.

**St. Theresa, Germfask**—Sunday Mass 11 a. m., on first, third and fifth Sundays and 9 a. m., on second and 4th Sundays. — Rev. Terrence F. Donnelly, pastor.

**St. Timothy's Church, Curtis, Mich** — Closed for the season.

**St. Mary Magdalene, Cooks**—Sunday Mass, 9:30 a. m., Confessions Saturday, 2-3 p. m. Holy Name Society, first Wednesday, 8 p. m.; Altar Society, first Thursdays at 8 p. m., High School of religion, every Thursday, 7 p. m.; catechetical school, Sundays after Mass.—Rev. Joseph W. Charlebois, pastor.

**Community Presbyterian, Gould City**—9 a. m., Worship service. — Rev. William M. Farnham, pastor.

**Curtis Baptist (M 35)**—Sunday School, 10 a. m. Worship service at 11 a. m. Youth Fellowship at 6:30 p. m. Evening service, 7:30 p. m. Wednesday, 7:30 p. m., prayer meeting 7:30 p. m.—Thomas Pann, Pastor.

**Reorganized Church of Latter Day Saints, Gulliver**—10 a. m., Church school; 11 a. m., Worship Service - Holy Communion. First Sunday of month —Elder George Backman, pastor.

**Cooks Congregational** — 9:45 a. m. Church School starts, Marion Caldwell, Supt. 11 a. m., worship service.

**Seventh-Day Adventist (Walnut and Range Sts.)** — Saturday, 10:45 a. m., Sabbath School; 11:45 a. m., Church Service.—Rev. John Erhard, pastor.

**Divine Infant of Prague, Gulliver**—Sunday Mass at 10, with confessions before Mass. —Rev. Robert V. Kennedy, assistant pastor.

**Our Lady of Lourdes, Engadine**—Sunday Mass, 9:30 a. m. —Rev. Paul A. Schiska, pastor.


BANKING-BY-MAIL IS A TWO-WAY SERVICE

- Deposit your checks by mail and receive your deposit receipt by return mail . . . two-way, effortless service.
- Busy people and business people, in town and out of town, use our Bank-By-Mail service all of the time.
- Join this time-conscious group today . . . and save time for yourself two ways.

State Savings Bank
Manistique, Michigan
Member Federal Deposit Insurance Corp., Federal Reserve System


# CLIP & SAVE!

## WBAY–CHANNEL 2–Green Bay, Wis.

**Schedule subject to last minute changes beyond our control.**

### Monday Thru Friday— Mornings And Afternoons

A. M.
7:00 Cheer-Up Time
8:00 Captain Kangaroo
9:00 (Mon., Wed., Fri.) (C) Tell Me, Dr. Brothers
9:00 Tuesday A Lovelier You
9:00 Thursday Crafts and Things
9:15 Tuesday Marketing Hints
9:15 Thursday Stitch 'N Time
9:30 Real McCoys
10:00 Andy of Mayberry
10:30 Dick Van Dyke Show
11:00 Love of Life
11:25 WBAY News
11:30 Search For Tomorrow
11:45 Guiding Light

P. M.
12:00 Noon Show
1:00 Password
1:30 Houseparty
2:00 To Tell The Truth
2:25 WBAY News
2:30 The Edge of Night
3:00 The Secret Storm
3:30 As The World Turns
4:00 Col. Caboose Show
4:30 Soupy Sales
5:00 See Daily Listing
5:30 CBS News
6:00 News, Weather, Sports

### Sunday, Oct. 3
Channel 2

A. M.
8:00 Light Time
8:15 Sacred Heart
8:30 Sunday Mass
9:00 Lamp Unto My Feet
9:30 Look Up and Live
10:00 Take Two
11:45 Sunday News Report

P. M.
12:00 Dick Rodgers
12:30 This Week in Agricul.
12:45 Cartoon Time
1:00 Matinee Theater
3:00 Northeastern Wis. Championship Bowling
4:00 Mister Ed
4:30 Ted Mack
5:00 Twentieth Century
5:30 Smothers Brothers
6:00 (C) Lassie
6:30 (C) Favorite Martian
7:00 Ed Sullivan
8:00 Perry Mason
9:00 Candid Camera
9:30 What's My Line
10:00 (C) Packer Highlights
10:10 (C) Family Theatre "Song Without End"
12:00 Sunday News Special
12:10 Famous Playhouse

### Monday, Oct. 4
Channel 2

P. M.
5:00 Peter Potamus
6:30 To Tell The Truth
7:00 I've Got A Secret
7:30 (C) The Lucy Show
8:00 (C) Andy Griffith
8:30 (C) Hazel
9:00 Steve Lawrence
10:00 Weather, News, Sports
10:30 Feature Theatre "The System"
12:00 Late, Late Show "City of Fear"

### Tuesday, Oct. 5
Channel 2

P. M.
5:00 Woody Woodpecker
6:30 Rawhide
7:30 (C) Red Skelton Hour
8:30 (C) Petticoat Junction
9:00 CBS Reports
10:00 Weather, News, Sports
10:30 Feature Theatre The Great Show on Earth
12:00 Late Late Show "Escape From San Quentin"

### Wednesday, Oct. 6
Channel 2

P. M.
5:00 Yogi Bear
6:30 Lost In Space
7:30 (C) Beverly Hillbillies
8:00 (C) Green Acres
8:30 (C) Dick Van Dyke
9:00 (C) Danny Kaye Show
10:00 News, Weather, Sports
10:30 Feature Theatre "No Sad Songs For Me"
12:00 Roller Derby

### Thursday, Oct. 7
Channel 2

P. M.
5:00 Huckleberry Hound
6:30 The Munsters
7:00 Andy Griffith - Don Knotts Special
8:00 Thursday Night Movie "Parrish"
10:30 Weather, News, Sports
11:00 Feature Theatre "Tell It To The Judge"
12:30 Late, Late Show "Crash Landing"

### Friday, Oct. 8
Channel 2

P. M.
5:00 Magilla Gorilla
6:30 The Wild, Wild West
7:30 Hogan's Heroes
8:00 (C) Gomer Pyle
8:30 Vince Lombardi Show
9:00 Slattery's People
10:00 Weather, News, Sports
10:30 Gustman Presents "Captain Lightfoot"
12:00 Late Late Show

### Saturday, Oct. 9
Channel 2

A. M.
7:00 Cheer-Up Time
8:00 (C) Heckle and Jeckle
8:30 Tennessee Tuxedo
9:00 (C) Mighty Mouse
9:30 (C) Linus the Lionhearted
10:00 (C) Tom and Jerry
10:30 (C) Quick Draw McGraw
11:00 Sky King
11:30 Bugs Bunny

P. M.
12:00 Saturday Noon Show
1:00 Sea Hunt
1:30 Lloyd Thaxton
2:30 Roller Derby
3:30 Cartoon Time
3:45 Great Music
4:00 NFL Countdown to Kick.
5:00 Jim Thomas, Outdoor
5:30 Romy Gosz
6:00 News, Weather, Sports
6:30 Jackie Gleason
7:30 The Trials of O'Brien
8:30 (C) NFL Play by Play
9:00 Gunsmoke
10:30 Star Theatre "Good Day For A Hanging"
12:00 Late Late Show "The Gene Krupa Story"

## WLUK–CHANNEL 11–Green Bay, Wis.

**Channel 11 becomes Ch. 3 for Delta Cable TV Viewers.**

### Monday Thru Friday— Mornings And Afternoons

A. M.
7:00 Kartoon Karnival
9:00 Romper Room
10:00 The Young Set
11:00 Donna Reed Show
11:30 Father Knows Best

P. M.
12:00 The Rebus Game
12:30 Robin Hood
1:00 Where The Action Is
1:30 A Time For Us
1:54 News
2:00 General Hospital
2:30 The Young Marrieds
3:00 Mike Douglas Show
4:00 Albert's Showcase
4:30 Leave It To Beaver
5:00 5 O'Clock Report
5:15 ABC News
5:30 Cheyenne

### Sunday, Oct. 3
Channel 11

A. M.
7:30 The Christophers
7:45 Word of Life
8:15 Bible Story
8:45 Davey & Goliath
9:00 Annie Oakley
9:30 Beany & Cecil
10:00 Bullwinkle (C)
10:30 Discovery
11:00 Range Rider
11:30 Topper

P. M.
12:00 Directions 66
12:30 U. S. Farm Report
1:0 Ideas and Shortcuts
1:30 Issues and Answers
2:00 Scope
2:30 Thriller
3:30 Checkmate
4:30 The Rebel
5:00 Outlaws
6:00 Voyage to Botom of Sea
7:00 The F.B.I.
8:00 Sunday Night Movie "State Fair"
10.15 News Final
10:45 Playhouse Eleven "Bannerline"
12:30 Bob Young, News

### Monday, Oct. 4
Channel 11

P. M.
6:30 12 O'Clock High
7:30 Legend of Jesse James
8:00 A Man Called Shenandoah
8:30 (C) Farmer's Daughter
9:00 Ben Casey
10:00 10 O'Clock Report
10:25 Merv Griffin Show

### Tuesday, Oct. 5
Channel 11

P. M.
6:30 Combat
7:30 McHale's Navy
8:00 F Troop
8:30 Peyton Place I
9:00 The Fugitive
10:00 10 O'Clock Report
10:25 Merv Griffin Show

### Wednesday, Oct. 6
Channel 11

P. M.
6:30 (C) Ozzie & Harriet
7:00 Patty Duke
7:30 Gidget
8:00 (C) The Big Valley
9:00 Big Premiere "Town Without Pity"
10:45 News Final
11:10 Merv Griffin Snow

### Thursday, Oct. 7
Channel 11

P. M.
6:30 Sandig
7:00 Donna Reed Show
7:30 (C) Okay, Crackerby
8:00 Bewitched
8:30 Peyton Place II
9:00 The Long, Hot Summer
10:15 News Final
10:25 Merv Griffin Show

### Friday, Oct. 8
Channel 11

P. M.
6:30 (C) Flintstones
7:00 Tammy
7:30 The Addams Family
8:00 Honey West
8:30 Peyton Place III
9:00 The Jimmy Dean Show
10:00 News Final
10:25 Merv Griffin Show

### Saturday, Oct. 9
Channel 11

A. M.
7:00 Kartoon Karnival
7:30 Supercar
8:00 Room For One More
8:30 Robin Hood
9:00 Shenanigans
9:30 (C) Beatles
10:00 (C) Casper Cartoons
10:30 (C) Porky Pig
11:00 (C) Bugs Bunny
11:30 (C) Hoppity Hooper

P. M.
12:00 American Bandstand
1:30 Stoney Burke
2:30 Dakotas
3:30 Wells Fargo
4:00 Wide World of Sports
5:30 Packerama
6:00 Polka Parade
6:30 Shindig II
7:00 The King Family
7:30 (C) Lawrence Welk
8:30 (C) Hollywood Palace
9:30 Amos Burke, Secret Agent
10:30 News Final
10:55 Playhouse Eleven "Yellow Fin"
12.25 Bob Young & The News


SEE THESE MODELS AT
FELTON RADIO & T. V. SUPPLY
601 Ludington St., Escanaba Distributors Phone ST 6-6722

So...You're ready for Color!

In COLOR TV it's the CHASSIS that counts!

Unequaled for performance, uniformity, versatility, ease of modernization and maintenance.

SETCHELL-CARLSON's ultra-modern custom UNIT-IZED aluminum television chassis consists of a prewired base on which high-performance functional plug-in Units are mounted.

"THE ONLY COLOR TV RECEIVER THAT COMES HOME TO STAY!"

for the splendor of COLOR and brilliant movie clear black & white

SETCHELL CARLSON UNIT-IZED TELEVISION

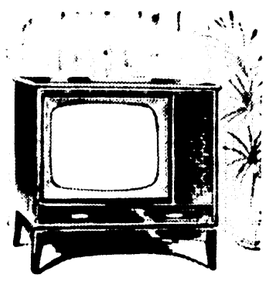

See a demonstration of Setchell - Carlson UNIT-IZED Color Television featuring new, exclusive color developments . . . a perfect blending of superior performance and styling for the ultimate in televiewing!

From $579.00


# CLIP & SAVE!

## WLUC–CHANNEL 6–Marquette, Mich.

**Schedule subject to last minute changes beyond our control.**

### Monday Thru Friday Mornings & Afternoons

A. M.
7:35 Mike Wallace News
8:00 Captain Kangaroo
9:00 I Love Lucy
9:30 The McCoys
10:00 Andy of Mayberry
10:30 Dick Van Dyke Show
11:00 Love of Life
11:25 CBS News
11:30 Search for Tomorrow
11:45 The Guiding Light

P. M.
12:00 Rebus Game
12:30 As The World Turns
1:00 Password
1:30 Houseparty
2:00 To Tell The Truth
2:25 CBS News
2:30 The Edge of Night
3:00 The Secret Storm
3:30 Quest for Certainty
4:00 M Squad
4:30 Mon — Porky Pig
Tues. — Casper
Wed — Beany & Cecil
Thurs. — Bugs Bunny
Fri — Bullwinkle
5:00 To Be Announced
5:30 CBS News
6:00 News, Sports, Weather

### Sunday, Oct. 3
Channel 6

A. M.
8:00 Finland Calling
10:00 Camera Three
10:30 This is the Life
11:00 The Christophers
11:15 Light Time
11:30 Face the Nation

P. M.
12:00 Great Moments In Music
12:30 TBA
12:45 Chicago at Packers
3:30 TBA
4:00 M: Ed
4:30 Amateur Hour
5:0 20th Century
5:30 To Be Announced
6:00 Lassie
6:30 My Favorite Martian
7:00 Ed Sullivan
8:00 Bonanza
9:00 Candid Camera
9:30 What's My Line?
10:00 CBS News/Reasoner
10:15 TBA
10:30 TBA
10:45 TBA
11:00 TBA
11:15 The Weekend Report
11:30 Superior Showcase "Flying Missile"

### Monday, Oct. 4
Channel 6

P. M.
6:30 To Tell the Truth
7:00 I've Got A Secret
7:30 The Lucy Show
8:00 Andy Griffith
8:30 Hazel
9:00 Steve Lawrence
10:00 Patty Duke Show
10:30 To Be Announced
11:00 News, Sports, Weather
11:30 Superior Showcase "Cockelshell Hero"

### Tuesday, Oct. 5
Channel 6

P. M.
6:30 Combat
7:30 Red Skelton
8:30 Petticoat Junction
9:00 The Fugitive
10:00 Farmer's Daughter
10:30 To Be Announced
11:00 News, Sports, Weather
11:30 Superior Showcase "Gene Krupa Story"

### Wednesday, Oct. 6
Channel 6

P. M.
6:30 Dick Van Dyke
7:00 To Be Announced
7:30 Beverly Hillbillies
8:00 Bob Hope Theatre
9:00 Danny Kaye Show
10:00 Great Moments in Music
10:30 Smothers Brothers
11:00 News, Sports, Weather
11:30 Superior Showcase "It Had To Be You"

### Thursday, Oct. 7
Channel 6

P. M.
6:30 Munsters
7:00 Andy Griffith Special
8:00 Thurs Night at Movies
10:15 To Be Announced
11:00 News, Sports, Weather
11:30 Superior Showcase "Man From Texas"

### Friday, Oct. 8
Channel 6

P. M.
6:30 The Wild, Wild West
7:30 Hogan's Heroes
8:00 Gomer Pyle
8:30 Bewitched
9:00 Man From U.N.C.L.E.
10:00 McHale's Navy
10:30 To Be Announced
11:00 News, Sports, Weather
11:30 Superior Showcase "Our Man In Havana"

### Saturday, Oct. 9
Channel 6

A. M.
8:00 Heckle and Jeckle
8:30 Tennessee Tuxedo
9:00 Mighty Mouse Playhouse
9:30 Linus the Lionhearted
10:00 Tom and Jerry
10:30 Quick Draw McGraw
11:0 Bugs Bunny
11:30 Lassie
12:00 My Friend Flicka

P. M.
12:30 CBS News
1:00 TBA
1:30 TBA
2:00 TBA
2:30 TBA
3:00 NCAA Football UCLA - Syracuse
5:30 Great Moments in Music
5:45 News, Sports, Weather
6:00 TBA
6:30 Jackie Gleason Show
7:30 Lawrence Welk
8:30 Loner
9:00 Gunsmoke
10:00 News, Sports, Weather
10:15 Sun. Night at Movies "Anastasia"


MONTGOMERY WARD
SERVICE CENTER
Corner of 7th St. and 1st Ave. South
Phone ST 6-2419

Get the SHOW without the SNOW

EXPERT TELEVISION REPAIRS

No matter what the show is that you want to see, if your set's not working right you won't see it. And you'll be disappointed. Why not let us check your set now and insure your happy hours?


## WFRV–CHANNEL 5–Green Bay, Wis.

### Monday Thru Friday Mornings & Afternoons

A. M.
5:50 Sign On & Test Pattern
5:58 Meditation
6:0 Continental Classroom
6:30 Farm Digest
7:00 Today Show
7:25 Today's News
8:25 Paperland Today
8:30 Today Show
9:00 (C) Truth or Consequences
9:30 (C) What's This Song
9:55 News
10:00 Concentration
10:30 (C) Jeopardy
11:00 (C) Call My Bluff
11:30 (C) I'll Bet
11:55 News

P. M.
12:00 Afternoon Funtime
12:30 (C) Let's Make A Deal
12:55 NBC News
1:00 Moment of Truth
1:30 The Doctors
2:00 Another World
2:30 (C) You Don't Say
3:00 (C) The Match Game
3:25 News
3:30 The Early Show
5:15 Bob Schulze, Sports
5:20 Huntley-Brinkley
6:00 Marshall Dillon
10:00 News — Edward Moore
10:10 Weather
10:15 Sports — Bob Schulze
10:20 (C) Tonight Show
12:00 December Bride
12:30 Meditation

### Sunday, Oct. 3
Channel 5

A. M.
7:28 Meditation
7:30 Tales of Poindexter
7:45 Social Security
8:00 Americans at Work
8:15 The Bible Answers
8:45 NBC Religious Series
9:15 Know The Truth
9:30 This Is The Life
10.00 Topic
10:30 Movietime "The Magnificent Dope"

P. M.
12:00 Meet the Press (C)
12:30 Lorraine Rich Show
1:00 AFL Football Oakland at Buffalo
4:00 Great Moments
4:15 Roger Ramjet
4:30 College Bowl (C)
5:00 Sunday (C)
5:30 American the Beautiful
6:30 Walt Disney
7:30 Branded
8:00 (C) Bonanza
9:00 (C) Wackiest Ship
10:00 News & Weather
10:10 Sports
10:15 Late Show "Captain From Castile"

### Monday, Oct. 4
Channel 5

P. M.
6:30 (C) Hullabaloo
7:00 (C) John Forsythe Show
7:30 Dr. Kildare 1
8:00 (C) Andy Williams
9:00 (C) Run For Your Life
10:00 News — Edward Moore
10:10 Weather
10:15 Sports — Bob Schulze
10:20 (C) Tonight Show
12:00 December Bride
12:30 Meditation

### Tuesday, Oct. 5
Channel 5

P. M.
3:30 Early Show
6:30 (C) My Mother The Car
7:00 (C) Don't Eat the Daisies
7:30 Dr. Kildare 2
8:00 Tuesday Night Movie
10:00 News — Edward Moore
10:10 Weather
10:15 Sports — Bob Schulze
10:20 (C) Tonight Show
12:00 December Bride
12:30 Meditation

### Wednesday, Oct. 6
Channel 5

P. M.
6:30 (C) The Virginian
8:00 (C) Bob Hope Theater
9:00 (C) I Spy
10:00 News — Edward Moore
10:10 Weather
10:15 Sports — Bob Schulze
10:20 (C) Tonight Show
12:00 December Bride
12:30 Meditation

### Thursday, Oct. 7
Channel 5

P. M.
6:30 (C) Daniel Boone
7:30 (C) Loredo
8:30 (C) Mona McCluskey
9:00 (C) Dean Martin Show
10:00 News — Edward Moore
10:10 Weather
10:15 Sports — Bob Schulze
10:20 (C) Tonight Show
12:00 December Bride
12:30 Meditation

### Friday, Oct. 8
Channel 5

P. M.
6:30 (C) Camp Runamuck
7:00 FOCUS on Wisconsin State University, Oshkosh
7:30 Convoy
8:30 (C) Mr. Roberts
9:00 (C) Man From UNCLE
10:00 News — Edward Moore
10:10 Weather
10:15 Sports — Bob Schulze
10:20 (C) Tonight Show
12:00 December Bride
12:30 Meditation

### Saturday, Oct. 9
Channel 5

A. M.
6:58 Meditation
7:00 Astro-Boy
8:00 Top Cat
8:30 Atom Ant (C)
9:00 Secret Squirrel (C)
9:30 Underdog
10:00 Top Cat
10:30 Fury
11:00 Wheels Across Prairie

P. M.
12:00 Littlest Hobo
12:30 Yancy Derringer
1:00 World Series
6:15 Roger Ramjet
6:30 (C) Flipper
7:00 I Dream of Jeannie
7:30 (C) Get Smart
8:00 Saturday Night Movie "Honeymoon Machine"
10:00 News
10:10 Weather
10:15 Sports
10:20 (C) Tonight Show
12:00 Midnight Matinee "Dangerous Charter"


— SHOP AT —
PEOPLE'S DRUG STORE
LOW PRICES
Plus Free Gift House Stamps

RUSSELL STOVER CANDIES
The Finest For Over 40 Years

HALLMARK GREETING CARDS
"When you care enough to send the very best"

WE FILL ALL PRESCRIPTIONS ACCURATELY AND REASONABLY

People's DRUG STORE
1208 Ludington St. Montgomery Ward Block
We Deliver - Phone ST 6-1731

# Escanaba Meets Marquette In Homecoming

## In This Corner

**with Ray Crandall**

Kathy Lippens has set what must be an all-time record for consistency in bowling in the Tuesday Early Bird League at the Holiday Bowl . . . Kathy has rolled nine league games thus far this season, three each Tuesday night since the season opened, Sept. 14 . . . Her total pins on each night was 408 — on the head.

★ ★ ★

**A rare first place tie in a cross country race occurred in the practice meet at Rapid River this week . . . After two grueling miles, Carl Norkooli of Gladstone and Art Miller of Cooks hit the tape in a deadlock . . . Their time was an impressive 9 minutes 50 seconds.**

★ ★ ★

Tom Domres, the former outstanding Gladstone High School athlete, is gaining stature with every game at the University of Wisconsin this fall . . . The big (6-2, 220 pound) sophomore has seen action in both of the Badger games this fall . . . Coach Milt Bruhn stated this week that he will move Domres to the middle guard position on defense to replace the injured Mike London . . . The Badgers host Iowa in Big Ten action Saturday.

★ ★ ★

**John Nachtsheim, head football coach at Hurley for three years, has submitted his resignation effective at the close of the current season, Oct. 29 . . . Nachtsheim resigned to accept a position as recreation director at the Jobs Corps Center which will be established soon near Marenisco in the Ottawa National Forest . . . Nachtsheim is a former all-time halfback great at the University of Minnesota-Duluth.**

★ ★ ★

Bob Brawley, former star athlete at Sault Ste. Marie, is making the grade in two major sports at Michigan State University . . . A regular defenseman on the Spartan hockey team, Brawley has moved up to the No. 1 replacement spot as a defensive linebacker on the grid squad . . . Brawley was an All-Upper Peninsula first team selection as a fullback in 1962.

## Spartans Rated One Touchdown Choice To Win

By The Associated Press

A pair of games bearing on the Big Ten title race and a pair with choice, unbeaten intersectional foes highlight a full football slate Saturday.

Illinois, hypoed by a 42-0 crushing of Southern Methodist, takes its sophomore - stacked team to Michigan State for a Big Ten opener for each.

Another conference opener sends Iowa to Wisconsin.

Top intersectional games include Indiana's invasion of No. 1 ranked Texas for a night encounter and Michigan's home ate with Georgia, winner over Alabama and Vanderbilt in southeastern conference action.

Completing the schedule, Minnesota is host to Missouri, Northwestern is at Notre Dame, Ohio State at Washington on tv and Purdue, ranked No. 2 after spilling the Irish, at Southern Methodist.

Ninth-ranked Michigan State, with victories over UCLA (13-3) and Penn State (23-0), is a touchdown choice over the once-beaten Illini, whose Fred Custado hurled three touchdown passes and sophomores scored five times against SMU

The oddsmakers like Texas by three touchdowns over the Hoosiers, who opened their conference campaign last week with a 20-0 setback by Northwestern.

Iowa, rebounding from a 7-0 loss to Washington State to smash Oregon State 27-7, rules a 10-point favorite at Wisconsin. The Badgers had a scoreless tie with Colorado and then were whomped by Southern California 26-6.

No. 7 Michigan is given a touchdown edge over No. 10 Georgia although it had a rugged time downing North Carolina and California.

The Missouri Tigers, a 7-0 loser to Kentucky and a 13-0 winner over Oklahoma State, and Minnesota are figured a toss-up. The Gophers held USC to a 20-20 stalemate but were edged last week 14-13 by Washington State.

At Notre Dame, Coach Ara Parseghian meets his close friend and former assistant, Alex Agase of Northwestern. The Irish are granted a three-touchdown margin.

Another pick 'em affair is Ohio State - Washington. The Buckeyes opened their season last week losing to North Carolina 14-3. The Huskies trimmed Idaho 14-9 then lost to Baylor 17-14.

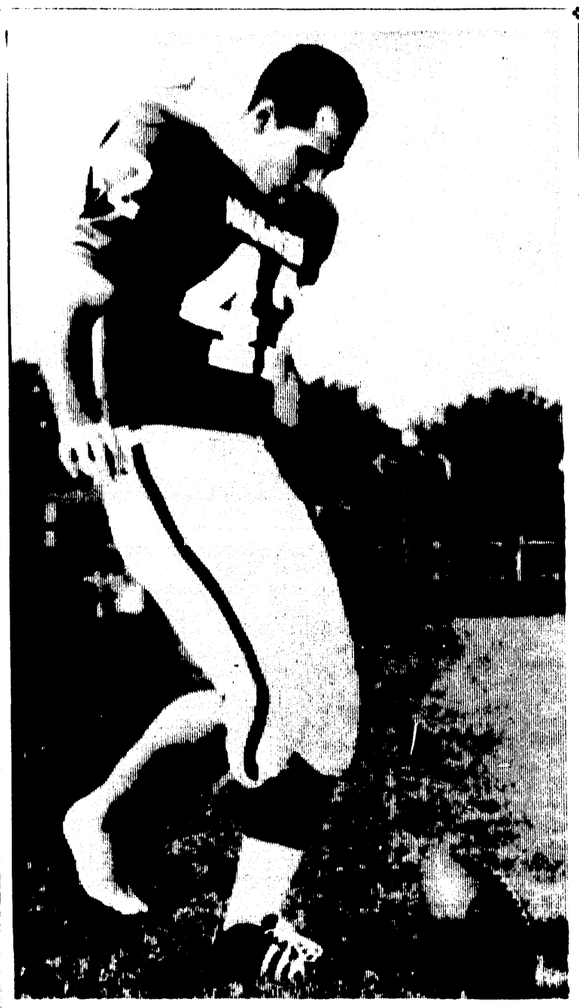

BAREFOOT KICKER Dick Kenney of Michigan State bones up for Saturday's Big Ten Conference game with Illinois at East Lansing. Kenney handles field goal and extra point kicking chores in the manner demonstrated above. (AP Wirephoto)

## Victory Would Boost Esky Over .500 Mark

The Escanaba Eskymos, who rose to their greatest heights of the season against unbeaten Kingsford last week, face a winless foe in their homecoming game here Saturday.

Marquette, a fierce rival in Great Lakes Conference ranks until the Eskymos dropped from the league this year, will provide the opposition.

The two schools, among the largest in the Peninsula, have battled tooth and nail in their football games in recent years. The Eskymos have a big edge in the total series, with 19 victories against 5 defeats and 1 tie. Since the teams resumed the grid series in 1958, the Eskymos have won four, Marquette has won two and the remaining game ended in a 7-7 tie.

Coach Jerry Cvengros' gridders will be seeking to climb over the .500 mark Saturday. They have notched victories over Menominee and Stephenson while bowing to Ishpeming and Kingsford.

Marquette has dropped four straight decisions to Kingsford, Menominee, Munising and Negaunee. The Redmen have registered two touchdowns while allowing their opponents to score 64 points.

Cvengros today announced a new face in the Eskymo starting lineup. John Anderson, 190 pound senior letterman, has been pronounced physically fit and will get the starting nod at the fullback spot on offense. He missed the first five weeks of football because of illness, but joined the squad last week and will be able to move into the lineup Saturday.

Cvengros will shift Ray Payment to right half and Bob Haack to left half with Steve Anzalone at the quarterback spot. That will give the Eskymos a complete second unit composed of Dan Scheuren at fullback, Bill Bellefeuil and Bob Irish at the halfbacks and Jack Long at quarterback.

The Eskymos will be at full strength with the possible exception of Steve Oman and Dave Nyquist who were hobbled in the Kingsford game. They may be available for limited duty.

Following Saturday's homecoming clash, the Eskymos will hit the road for a pair of contests, traveling to downstate Alpena Oct. 8 and to Marinette Oct. 16. They will then close out the season with two home games, against Iron Mountain Oct. 23 and Holy Name Oct. 30.

## Northern Eyes Grid Revenge

MARQUETTE — Northern Michigan University, off to its fastest start ever under head coach Frosty Ferzacca, meets powerful Hillsdale College in a battle of state small college football powers Saturday afternoon.

Kick-off time is 1:30 at Memoria Field in Marquette. The contest has been designated as Parents' Day on the NMU campus.

Both teams will have a common goal Saturday: revenge. Northern has failed to beat Hillsdale since 1961. The Wildcats managed a scoreless tie in 1963, but have come up with only two victories in the seven-game history of the keen intrastate rivalry which began in 1958.

Hillsdale is bouncing back from an "upset" loss to St. Norbert College, 27-21, last week. The Dales are even more piqued about losing on their home field, particularly after leading 21-13 going into the 4th period. A blocked punt set up the St. Norbert win.

Northern has a seven-game winning string going, the final four games of 1964 and the first three of 1965, the longest in the history of the University, and currently is 3-0. The Wildcats have topped State College of Iowa 10-7, Wisconsin State University (Stevens Point) 28-7, and Bradley University 19-15.

The Dales, rated one of the nation's best small college teams by Sports Illustrated, opened with a 19-7 victory against Marietta (Ohio) College before losing to St. Norbert last week.

## Dodgers' One-Two Punch Puts Giants Close To Knockout

By The Associated Press

Getting stronger as the season grows shorter, the Los Angeles Dodgers' one-two punch of Sandy Koufax and Don Drysdale has dropped the San Francisco Giants perilously close to the canvas for a 10-count.

In fact, the way the pair has been pitching, the Dodgers may not even need them to deliver the knockout blow.

That climactic punch conceivably could come tonight following Drysdale's three-hit, 4-0 victory over Milwaukee Thursday night.

The triumph, their 13th straight, kept the National League-leading Dodgers two games in front of the Giants, who defeated Cincinnati 5-3, and put the leaders in this position:

If the Dodgers, with Claude Osteen pitching, beat the Braves again tonight and the Reds and 21-game winner Sammy Ellis down the Giants, Los Angeles will have its third pennant in the last seven years.

Drysdale's masterpiece came just 24 hours after Koufax shut out Cincinnati on two hits marking the second time in the last six days that the prodigious pair has pitched consecutive shutouts.

Against St. Louis last Saturday and Sunday, Koufax pitched a five-hit, 2-0 victory and Drysdale hurled a five-hit, 1-0 triumph.

"This is the best stretch of pitching a team of mine has ever enjoyed," said Manager Walter Alston, who has watched his staff allow only two runs in the last 60 innings. "I've also never had a team that finished a season as strong as this one."

Drysdale, who threw an average of only 10 pitches an inning against the Braves, said he never felt stronger. He also suggested that trainers Wayne Anderson and Bill Buhler should receive much of the credit for the pitching streak.

"They're the best in baseball, and they've kept us in great shape," he explained.

The shape Koufax and Drysdale have been in has been phenomenal. Together they've recorded 48 of the Dodgers' 95 victories — Drysdale is 23-12 and Koufax 25-8.

The left-handed Koufax has a 2.06 earned run average and eight shutouts while the right-handed Drysdale has a 2.78 ERA and seven shutouts.

In the only other NL game St. Louis annihilated Houston 19-8 while Minnesota edged Baltimore 7-6 in the only American League contest.

Drysdale retired the first 14 Braves, then gave up a two-out single to Felipe Alou in the fifth inning. He rapped two singles himself, driving in the second run and raising his average to .302, best on the team.

The Giants won only their third game in the last nine when pinch hitter Orlando Cepeda, batting .161, clouted a 3-2 pitch from Joe Nuxhall for a two-run homer with one out in the ninth inning.

Frank Robinson had put Cincinnati ahead 3-2 with a homer in the eighth, but the Giants tied it in the bottom of the inning on a double by Jim Hart and Jesus Alou's single. Giants' starter Juan Marichal was forced out of the game in the seventh with a dislocated left thumb suffered in a baseline collision.

Zoilo Versalles powered the American League champion Twins with the first grand-slam homer of his career. Baltimore made it close with four unearned runs in the seventh inning after Jerry Kindall bobbled Jerry Adair's leadoff grounder.

## Soo To Promote Winter Sports

SAULT STE. MARIE, (AP)— Dr. Robert Allott today was named chairman of the newly-formed Sault Winter Sports Council by Dr. Kenneth J. Shouldice, president of the Sault Chamber of Commerce, who vowed to exploit the area's winter season "to the fullest."

Lee Stevens was named co-chairman; Roy Warren, treasurer, and Woody Jarvis, secretary.

Named to the executive committee were Don Wieneke, Stewart Moran, Robert Champion, Mrs. Stanley R. Pratt, Cecil McNamara, Perry Pingatore, Don Kessler, Ira Carpenter, Robert Jones, Richard Taracks, and George Green. As chamber president, Shouldice also is a member of the committee.

The new council will promote sports in the Sault area, with special emphasis on ice skating, Shouldice said.

## Grid Picker Takes 'Pack'

By JACK HAND

NEW YORK (AP) — Can Charley Johnson keep up the pace against that rugged Dallas defense? Can Cleveland bounce back from the Cardinal disaster? Will Baltimore have enough left to handle unbeaten San Francisco after those two tough games with Minnesota and Green Bay? How much will the loss of Elbert Dubenion hurt Buffalo?

Those are the questions that make it tough for a pro football picker this week. Thanks to the Cards and Packers, the old batting average picked up a bit last week. So far, it's 9-5 in the NFL and 4-3-1 in the AFL for a total of 13-8-1.

Let's try again. All games are Sunday unless otherwise indicated. There is a Monday night game at St. Louis.

**NFL**

**Green Bay 24, Chicago 14** — Packers hurting with Paul Hornung, Jim Taylor, Bart Starr and Boyd Dowler banged up in Colt game. Return of Larry Morris should help Bears. But this is Packer opener in Green Bay after one "home" game in Milwaukee and Bears are old, old enemies. Packers won preseason game 31-14.

**Cleveland 20, Philadelphia 14** —Browns may still be shell shocked after Card game. Giants were able to run on Eagles so Jim Brown should get 100 yards again. Leaky Cleveland defense must find way to handle Tim Brown and Pete Retzlaff. Lou Groza's foot could decide it. Frank Ryan doubtful with bruised arch.

**Minnesota 21, Los Angeles 17** —Vikings healthy and hungry after losing two. Rams' Rosey Grier and Lamar Lundy sub par but still keyed high after exciting win over Bears with Terry Baker coming into own. Vikings' Fran Tarkenton due to scramble and ramble.

**New York 14, Pittsburgh 9**— Giants' running game best in years against Eagles and Earl Morrall on target for first time.

**Baltimort 28, San Francisco 21**—This could be rail trouble for the Colts after those rough games with the Vikings and Packers. The 49ers are red hot after winning their first two on John Brodie's passing. Colts will give Brodie the big rush. If John Unitas' sore right shoulder doesn't come around, watch out for an upset.

**Detroit 17, Washington 14** — Lions are big surprise of league, and Redskins haven't jelled.

**St. Louis 24, Dallas 14 (Monday night)** — Charley Johnson has nine TD passes in two games, but the Cowboys' defense will make him hurry.

**AFL**

**San Diego 21, Houston 14**—The Chargers still without Keith Lincoln and offensive chugging along with only three TDs in last two games. San Diego defense will put the heat on George Blanda and Don Trull.

**New York 21, Denver 14**—Joe Namath showed enough at Buffalo to get Jets on winning side for first time if he can make use of Matt Snell to foil Broncos' blitz. Cookie Gilchrist could break it wide open for Broncos.

**Kansas City 28, Boston 10** — Chiefs score impressive victory in home opener against groggy Patriots, who can't run enough to give Babe Parilli a chance. Interceptions killing Boston.

**Buffalo 28, Oakland 21**—A real chance for an upset here with Bills favored at home. Raiders knocked off Oilers last week, and Bills, winners of three straight, have lost their best receiver, Elbert Dubenion, for season. Give Jack Kemp the edge over Tom Flores with that big Buffalo line to keep the Raiders off his back.

## Football Schedule

**FRIDAY**

Rudyard at Pickford
Ironwood at Calumet
Crystal Falls at L'Anse
Negaunee at Ishpeming
Iron River at Kingsford
Baraga at Houghton
Hancock at Ontonagon

**SATURDAY**

Marquette at Escanaba
Stephenson at Gladstone
Holy Name at Menominee
Manistique at Gwinn
DeTour at Brimley
Rock at Powers
Bark River at Pembine
Engadine at Soo Loretto
Superior Catholic at Wakefield
Iron Mountain at Norway
Alpena Catholic at St. Ignace
Marquette Baraga at Lake Linden
Stambaugh at Bessemer
Cedarville at Cheboygan Central
Munising at Newberry

## Bowling Notes

**SUNDAY MIXED DOUBLES**

| Team | W | L |
|---|---|---|
| Alley Cats | 11 | 1 |
| Transporters | 10 | 2 |
| Van-Gards | 9½ | 2½ |
| Kidettes | 8 | 4 |
| Barks | 8 | 4 |
| Swedes | 7 | 5 |
| White Birch | 7 | 5 |
| Unpredictables | 6 | 6 |
| Whirley Birds | 5½ | 6½ |
| Last Straws | 5 | 7 |
| Farmerettes | 5 | 7 |
| Eight Balls | 5 | 7 |
| Boosters | 4 | 8 |
| Four Robbers | 2½ | 9½ |
| Hyde-Outs | 1½ | 10½ |
| Mink Tales | 1 | 11 |

HTM: Last Straws 1933; HTG: Last Straws 704; HIM: Men: V. Wicklander 610, Women: L. Bittner 586; HIG: Men: L. Parlato 225, Women: L. Bittner 224

**Five High Averages**

Men: L. Knaut 194, E. Vanlerberghe 185, V. Wicklander 183, F. Smith 173, L. Parlato 172.

Women: L. Bittner 168, B. Farrell 160, C. Cavadeus 150, J. West 150, C. Peltier 149.

**TIGERS & KITTENS LEAGUE**

| Team | W | L |
|---|---|---|
| Friets & Grsich | 4 | 0 |
| McDonough & Miller | 3 | 1 |
| Bessette & Martins | 1 | 3 |
| Shomin & Briggs | 0 | 4 |

HIS: Dave Friets 592, Phyllis Miller 502; HIG: Dave Friets 224, Phyllis Miller 171.

**High Averages**

Dave Friets 197, Bob Bessette 192, Jerry Martin 173, Phyllis Miller 167, Terry Grsich 147, Sally Briggs 137.

**MIXED MOONLIGHTERS**

| Team | W | L |
|---|---|---|
| The Braggers | 4 | 0 |
| Gem's | 3 | 1 |
| Sandbaggers | 1 | 3 |
| 4 "G"S | 0 | 4 |

**High Averages**

Men: H. DeFant 178, G. Milkovich 175, Women: E. DeFant 138, L. Matheson 138.

HTG: Gems 616; HTM: Gems 1759; HIG: H. DeFant 209, L. Matheson 175; HIM: G. Milkovich 546, E. Geubel 486.

**7 P.M. TUES. BOWL - A - RAMA**

| Team | Points |
|---|---|
| Mel & Elmers | 9 |
| Edawrds' | 8 |
| Garner's | 7½ |
| Delta Furnace | 7 |
| Michigan | 6 |
| Kresge's | 5 |
| Investors | 3½ |
| Tommy's | 2 |

**Five High Averages**

Finna Morris 181, Lois Cox 178, Fran Goodreau 161, Honey Williams, Shirley Peltier, Irma Buckart 156.

HTG: Investors 387; HTS: Investors 2396; HIG: Finna Morris 212; HIS: Finna Morris 560.

**BARK RIVER WOMEN LEAGUE**

| Team | W | L |
|---|---|---|
| Sinclair | 6 | 2 |
| Teal's | 6 | 2 |
| Coyne Chev. | 5 | 3 |
| Riverside Auto | 5 | 3 |
| Little Mike's | 5 | 3 |
| Adam's Grocery | 4 | 4 |
| Vagn's Diner | 4 | 4 |
| Jaeger Bros. | 3 | 5 |
| Bosch | 1 | 7 |
| Potvins | 1 | 7 |

HIG: Bee Lambert 178, HIM: Bee Lambert & Eudora Norelius 439; HTG: Vagn's Diner 673; HTM: Riverside Auto, Vagn's Diner and Coyne Chev. 1900.

| Team | W | L |
|---|---|---|
| Western Auto | 10 | 2 |
| U.P. Power | 9 | 3 |
| Dell's Belles | 7½ | 4½ |
| Bowl - A - Rama | 5 | 7 |
| Memory Lane | 5 | 7 |
| Roy's Shell Ser. | 5 | 7 |
| Buck Inn | 4½ | 7½ |
| Vaughn's Diner | 2 | 10 |

**Five High Averages**

Mary Krusie 154, Lois LaCrosse 154, Candy Swetkis 154, Millie Trombley 149, Joyce Trombley 145.

HTG: Western Auto 774; HTM: Western Auto 2185; HIG: Lois LaCrosse 186; HIM: Lois LaCrosse 506.

Classified Ads Cost Little But Do A Big Job

## Busy Weekend For State Collegiate Grid Powers; Northern, Tech Unbeaten

By The Associated Press

Western Michigan and Central Michigan start league play and Albion opens its defense of the MIAA title in the top games on this weekend's state college football schedule.

Eastern Michigan gets a head start on the rest of the teams when it plays host to Ohio Northern tonight.

Western Michigan is at home against Miami, Ohio, in its Mid-American Conference opened, while Northern Illinois is at Central Michigan to kick off the IIAC campaign.

Albion, unbeaten last year but a loser in its two non-conference games this season, is at Alma. Hope is at Adrian and Kalamazoo at Olivet in the other league games.

Michigan plays host to Georgia and Michigan State to Illinois in the major games on the schedule.

Michigan Tech is at Winona State, Hillsdale at Northern Michigan, Wayne State at John Carroll, Ferris State at St. Norbert, Wis., and Northwood at Parsons, Iowa, in the others.

WMU Coach Bill Doolittle said he was "happy but not satisfied" with the Broncos first two victories.

He pointed out that while the defensive line has yielded but 71 yards rushing in the two games, rival teams have completed 36 passes in 75 attempts for 416 yards and three touchdowns.

Miami, a loser to Purdue and Xavier in its two previous outings, holds an 18-4 edge in the series.

CMU, 0-3, faces another toughy in Northern Illinois. Northern is the only unbeaten team in the league and is favored to cop its third crown in as many years.

Albion Coach Morley Fraser said his team "learned much offensively and defensively in the first two encounters and looks forward to meeting Alma which our scout says in 50 per cent better than last year."

Northern Michigan, which boasts the best record in the state with a 3-0 mark and is fifth-ranked nationally, will be out to avenge a 16-7 setback at the hands of Hillsdale last year.

The Dales' Bruce McLenna, leading scorer in the state last year, is in contention again with 18 points in two games so far.

Michigan Tech, a winner in both of its home games to date, takes to the road for the first time for the encounter with NIC defending champion Winona State.

Sophomore tailback A. J. Vaughn will lead Wayne State in its quest of a second straight PAC triumph. Vaughn leads the league in punting, is second in total offense and third in rushing.

## *Sports In Brief*

HAZEL PARK (AP)—Kidnapper will seek his third straight victory in the featured $3,500 sixth race at Hazel Park Harness Raceway tonight (Friday). The three-year-old trotter, who scored a surprising victory in the Vic Fleming Trot earlier this season, will face a challenge by Sobriety Sal, Princess Perry, Lover's Walk, Alshire's Abe, Sudden Hanover and Senator Frost.

NEW YORK (AP)—Unbeaten Northern Michigan and Kentucky State tied for fifth place in this week's Small College Football poll conducted by The Associated Press. Each has 21 votes, 16 less than leading North Dakota State. Hillsdale and Michigan Tech also received votes.

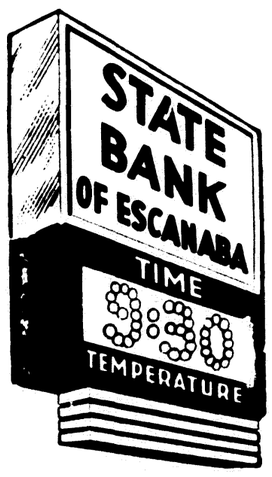


We like to say

"YES"

OUR BOARDING HOUSE with Major Hoople

OUT OUR WAY by J. R. Williams

BEETLE BAILEY

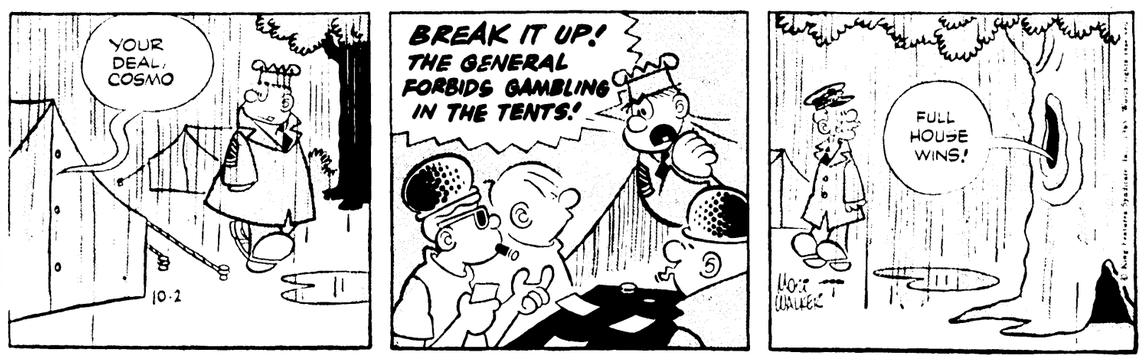


CAPTAIN EASY

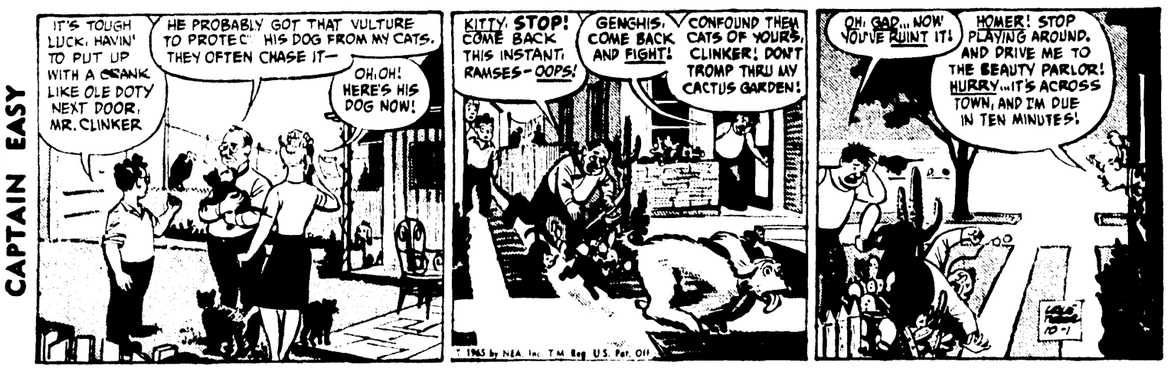


MARK TRAIL

LI'L ABNER

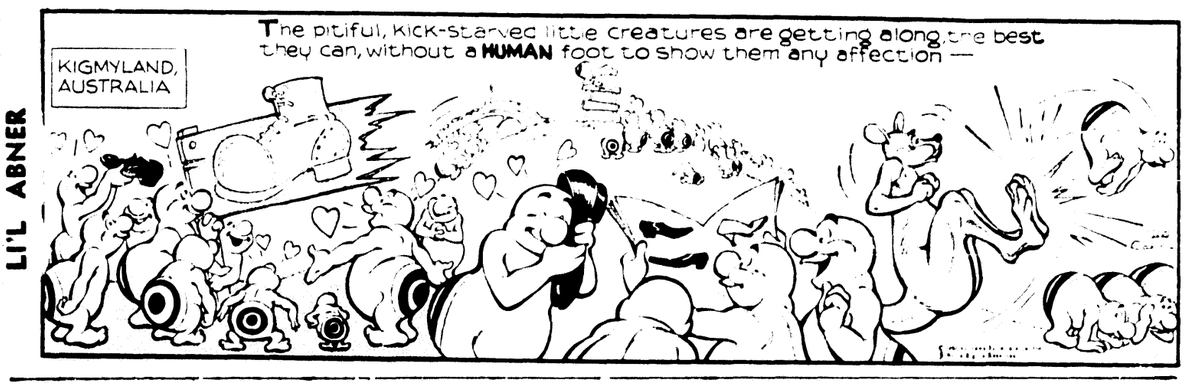


BLONDIE

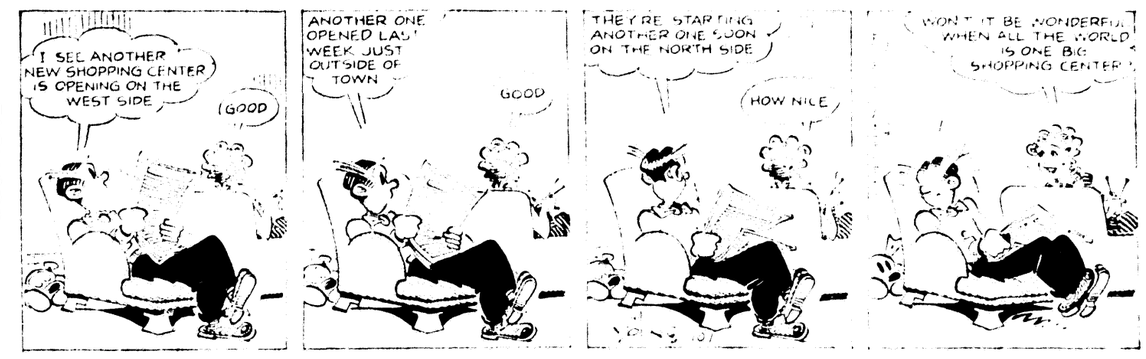


PRISCILLA'S POP

BUGS BUNNY

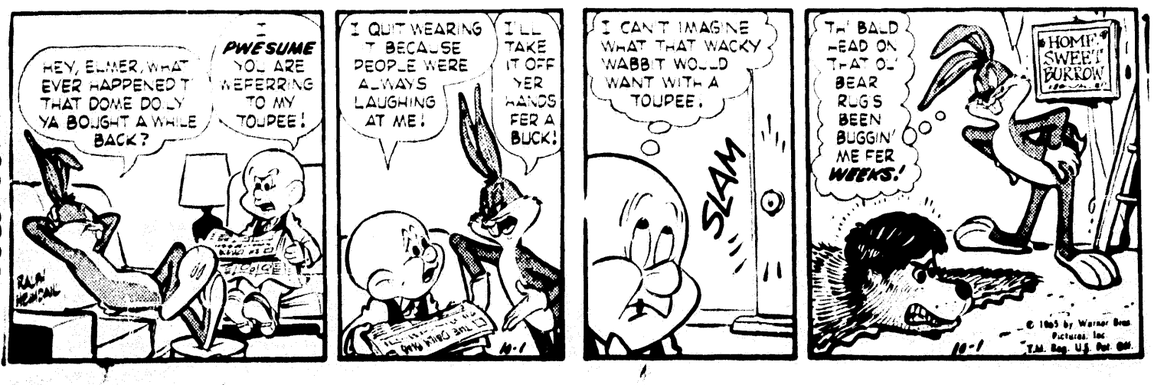


# MANISTIQUE

SCHOOLCRAFT COUNTY Extension Women held their annual fall kickoff rally Tuesday night at Fairview school. Pictured are Mrs. Cornelia Arrowood, president, Mrs. John Haindl Jr., who presented a program on College Week at Michigan State University, Linnea Carlson and Miss Grace Villwock, county home economics extension agent. (Press Photo)

## Golf Club Bridge Winners Named

Bridge winners in play at Indian Lake Golf and Country club were Mmes. Donald Hoholik, A. J. Cayia Jr., Barney Johnson, William Sheahan and Ernest Ecklund.

Bridge tournament winners were Mmes. John Kelly, Barney Johnson, William Sheahan, William Hood, A. J. Cayia Jr., A. W. Cockram, Ferd Gorsche, John Kasun, Edwin Thompson and Emmet McNamara.

## 4-H Clubs Now Being Formed

Clubs in public speaking and cooking are being organized in the 4-H program. Young people 14 and older are invited to participate in the speech group and those 10 and up in cooking. Interested persons should call Mrs. G. L. Bouschor at 341-5798.

## Briefly Told

**Fines of $25** and costs of $4.30 each were assessed in Justice Court to James D. Green III and Paul D. Jennison, both of Detroit, on charges of malicious destruction of property at the Soulliere residence in Gulliver.

**A fine of $100**, not $10 was assessed in Justice Court to Jerry Cournaya on a charge of furnishing alcoholic beverage to minors.

**State Police** ticketed Roland J. Valentine, Big Rapids, Leslie V. Plante, N. Houghton and Donald A. Maynard, St. Joseph, speeding and Robert E. Roach, Newberry, driving left of center.


## Manistique Classified

**11. Well Drilling**

WATER WELL DRILLING
TOM RICE—341-2022
603 West Elk St. Manistique

**24. Help Wanted, Male**

By City of Manistique: public safety officer — patrolman. High School graduate. Age 21-30. Minimum height 5'9" with weight in proportion to height. Good salary and fringe benefits. Apply to City Manager, City Hall.

**31. For Sale**

1960 Chrysler, 4-door. Power steering, brakes. Automatic transmission. Good tires. Excellent condition inside and out. For Quick Sale, $795. Manistique Motel. 341-2552.


## Extension Clubs Hold Fall Rally

The annual home economics extension fall kick-off rally was held Tuesday night in Fairview school with a slide-narrative report on college week at Michigan State University, by Mrs. John Haindl Jr., as a program highlight.

The Pioneer Homemakers served as hostesses for the pot luck supper. Mrs. G. L. Bouschor led community singing.

Mrs. Haindl and Mrs. Hugh Fish reported on the College week activities at the Michigan State university campus. They rated high information obtained in various classes attended.

During the business meeting plans were considered for a crafts workshop. Mrs. William Belleville Sr., and the Handy Hands extension group were named in charge of the Christmas tea Oct. 29.

Mrs. Cornelia Arrowwood presided at the meeting. Miss Grace Villwock, county home economics extension agent spoke on programs planned for the year.

Mrs. Adelor LaCroix reported on the trip of club members to Sault Ste. Marie, Ont.

## Bowling Notes

**Friday Businessmen League**

| Team | W | L |
|---|---|---|
| Christys | 11 | 2 |
| Homers | 11 | 2 |
| Arrowhead Inn | 8 | 5 |
| Stroh's | 8 | 5 |
| Bosch | 7 | 6½ |
| Pawley Oil | 7 | 9 |
| Jewett Mobil | 5 | 9 |
| Hannas | 2 | 15 |
| | 2 | 14 |

HTG — Arrowhead Inn 952
HTM — Arrowhead Inn 2474
HLM — B. Rodgers 566
HIG — B. Rodgers 216

**Five High Averages**

B. Rodgers 245, M. Rhodes 209, C. Freeland 200, R. Schwiechow 194, R. Krusie 194

**LAKEVIEW MONDAY**

| Team | W | L |
|---|---|---|
| Roy's Std. | 9 | 3 |
| Mstq. Radio | 9 | 3 |
| Christy's Bar | 9 | 3 |
| Inland | 8 | 4 |
| York | 8 | 4 |
| Peterson's Bar | 6 | 6 |
| Pines | 6 | 6 |
| Hollo TV | 6 | 6 |
| Lakeview Lanes | 6 | 6 |
| Manor's Std. | 5 | 7 |
| Bowman Oil | 5 | 7 |
| Garden Corners Bar | 5 | 7 |
| Mstq. Oil | 5 | 7 |
| Bancroft Dairy | 3 | 9 |
| Creighton Ford | 3 | 9 |
| Blaney Park | 3 | 9 |

HTM — Mstq. Radio 2753. HIG — Jean Flodin 220. HTG — Mstq. Radio 755. HIM — Hilda Paquette 557.

## Births

A son weighing 8 lbs. 3½ oz. was born Sept. 30 in Schoolcraft Memorial Hospital to Mr. and Mrs. Robert Hilber, 519 Manistique Ave. Mrs. Hilber is the former Merilee Zander.

Capt. and Mrs. Elmer Rieckhoff, Ranney AFB, Puerto Rico are the parents of a daughter weighing 7 lbs., 13 oz., born Sept. 23. Mrs. Rieckhoff is a daughter of the Hartwick Hookansons of Madison, Wis. The paternal grandparents are Mr. and Mrs. Emery Rieckhoff of Manistique.

THE LITTLE WOMAN

"You're not old! We have too many years to go on our mortgage for you to be old!"

## Clothing Classes Are Scheduled

Mrs. Denton Moir and Miss Grace Villwock will teach classes in new and standard clothing construction techniques, under the Cooperative Extension service, in October and November.

The series of five begins Oct. 7 and will be offered on consecutive Thursday from 7:30 to 9:30 p.m., in the high school.

Mrs. Moir, vocational education graduate of the University of Nebraska, has taught home economics classes in adult education in Chicago Heights, Ill. and Green Bay, Wis., as well as high school in Indiana.

Miss Villwock has a bachelor's degree in textile clothing and related arts from Michigan State University and is working toward a master's degree in clothing selection.

Classes will feature lecture-demonstrations and individual clothing work. Enrollment cards may be obtained at the Extension office and should be returned by Oct. 5.

## Police Pension Not Automatic

LANSING (AP) — State Police can't expect to collect their pension funds if they rob a bank, are convicted of larceny or otherwise breach the public trust, Atty. Gen. Frank Kelley held Thursday.

Kelley, in an opinion requested by State Police Commissioner Frederick Davids, ruled on three specific cases.

In all three cases, the attorney general said, the officers were guilty of a breach of public trust.

**Breach Public Trust**

The law reads that those dismissed for reasons other than a breach of the public trust may collect 100 per cent of the money they paid into the pension fund.

"In my opinion," Kelley said, "each of the officers in the cases described were dismissed for a reason that is properly classified as a breach of the public trust.

The cases were described in the opinion as follows:

1—A shortage of funds was was discovered in monies being held for evidence at the Detroit district headquarters. An officer admitted responsibility for the shortage. He pleaded guilty to a charge of larceny by conversion and was dismissed.

**Sent To Prison**

2—An officer admitted taking $40 from a purse turned in by a citizen at the Houghton Lake post. The officer made restitution and the owner of the purse refused to prosecute. The officer pleaded guilty before a State Police trial board to "conduct unbecoming a police officer" and "neglecting to turn over all property seized . . ." and was dismissed.

3—An officer was charged with robbery of a bank in Royal Oak. He pleaded guilty, was sentenced to five years in prison and was dismissed.

## Watchful

**CHESTER, Pa. (AP)** — Burglars stole a new truck and a load of supplies from Joseph Pastuszek's building supply firm this week. They also took a German shepherd watchdog.

# Gladstone News

## Parade, Rally Set Tonight

Home coming activities will get underway tonight with the parade forming at the High School. Lead by the High School Band, the parade will proceed down Michigan Ave. to 7th St. and on to Delta Ave. Proceeding down Delta Ave. to 13th Street to Montana Ave. and on to Marble Football Field.

Football captains, Mark Goodman, Richard Anderson, Keith Apelgren and Bill Potvin will be given the honor of crowning the Homecoming queen at the pep rally and bonfire which will be held at the field.

The floats will be judged and the winning entries will be on exhibition in the end zone during the Stephenson-Gladstone game Saturday afternoon.

Open house will be held at the High School Gym following the game and the Homecoming Dance will bring the weekend activities to a close with dancing from 8 to 11 p.m.

## Mitchell, Lewke Will Address Chamber Dinner

John Mitchell and Walter Lewke, of Escanaba, will be the speakers at the annual Chamber of Commerce dinner at the Yacht Club Monday at 7 p.m. The public is invited and an effort is being made to have all local business men attend.

Lewke, secretary-manager of the Escanaba Chamber of Commerce, will speak on the topic, "What a Chamber of Commerce Means to a Community", and Mitchell, immediate past president of the Escanaba Chamber, will speak on the activities and accomplishments of the Escanaba Chamber of Commerce during the past year.

Robert Malnor, local president, will serve as toastmaster and will review the accomplishments of the Gladstone Chamber of Commerce during the past year.

## Briefly Told

**John Beaver**, 18, of Ensign, pleaded guilty to a charge of simple larceny when arraigned in Justice A. J. Mortier's court at Gladstone on Thursday and was ordered to serve 10 days in the Delta County jail when he failed to pay a fine of $14.40 and costs of $5.60. He was arrested by State Police after an investigation of the burglary of the Clarence Weiks cottage.

**State Police** of the Gladstone post ticketed Henry Feathers of Rapid River for not having an operator's license.

**Dan Micheau**, 19, of Rapid River, was arrested by Gladstone city police Thursday night and charged with malicious destruction of property. Officers said the youth broke windows in a vacant house at 6th St. and Wisconsin Ave.


OPEN DAILY
AND SUNDAY
9:00 A.M. TO
11:00 P.M.
● Liquor ● Beer ● Wine
Film & Photo Finishing Service
Phone GA 5-4161
PETE'S STOP
17 South 10th St.

The year's big dramatic surprise!
Dave Clark 5 "Having a Wild Weekend"
with BARBARA FERRIS A DAVID DEUTSCH PRODUCTION WARNER BROS.
Screenplay by PETER NICHOLS
Produced by DAVID DEUTSCH Directed by JOHN BOORMAN
Shown at 8:50 P. M. ONLY!
PLUS THIS HIT!
WAR PARTY
Shown at 7:30 P. M. ONLY!
NOTE: "DAVE CLARK 5" SHOWN AT SATURDAY MATINEE AT 2.00 P. M.
Now Thru Sat.
RIALTO

# Nicklaus Two Strokes Back

MADRID, Spain (AP) — Jack Nicklaus of Columbus, Ohio, still was considered the one to beat for the individual title even though he was two strokes down at the start of the second round play in the Canada Cup golf matches today.

Donald Swaelens of Belgium and Chen Ching-po of Nationalist China, tied at 69s, three-under-par, were the pace-setters in this international 72-hole tourney that ends Sunday.

There was a six-way tie at 70 between George Knudson of Canada, Kel Nagle of Australia, Gary Player of South Africa, Miguel Sala of Colombia, Ramon Sota of Spain and Robert de Vicenzo of Argentina. Then came Nicklaus with a 34-37—71.

Nicklaus' partner in the Canada Cup over a course well watered after six months of drought and now made soft by rain is Tony Lema, Oakland, Calif., former British Open champion.

Lema struggled around in 39-37—76 but said: "I reckon I got some of the bad blood out of me. Today's another day."

Player and Harold Henning of South Africa led the team chase with a total of 142 after the first round. They were followed by Belgium, China and Spain at 143 with Australia next at 145 and Italy and Canad t 146.

Argentina, Hawaii, Colombia, United States, and Japan were bracketed at 147. New Zealand and Puerto Rico were one stroke behind at 148.

## The STANDINGS

By The Associated Press

NATIONAL LEAGUE

| Team | W | L. | Pct. | G.B. |
|---|---|---|---|---|
| Los Angeles .. | 95 | 64 | .597 | — |
| San Fran .... | 93 | 66 | .585 | 2 |
| Cincinnati .... | 88 | 71 | .553 | 7 |
| Pittsburgh .... | 87 | 72 | .547 | 8 |
| Milwaukee .. | 85 | 74 | .535 | 10 |
| Philadelphia .. | 82 | 76 | .519 | 12½ |
| St Louis .. | 78 | 80 | .494 | 16½ |
| Chicago ...... | 72 | 87 | .453 | 23 |
| Houston ..... | 64 | 95 | .403 | 31 |
| New York .. | 50 | 109 | .314 | 45 |

Thursday Results

San Francisco 5, Cincinnati 3
Los Angeles 4, Milwaukee 0
St Louis 19, Houston 8
Only games scheduled

Today's Games

Milwaukee at Los Angeles, N
Cincinnati at San Francisco, N
St Louis at Houston, N
Chicago at Pittsburgh, N
Philadelphia at New York, N

Saturday Games

Philadelphia at New York
Chicago at Pittsburgh
St Louis at Houston
Milwaukee at Los Angeles
Cincinnati at San Francisco

AMERICAN LEAGUE

| Team | W | L. | Pct. | G.B. |
|---|---|---|---|---|
| x-Minnesota .. | 101 | 59 | .631 | — |
| Baltimore .... | 92 | 66 | .582 | 8 |
| Chicago ..... | 92 | 67 | .579 | 8½ |
| Detroit ...... | 87 | 72 | .547 | 13½ |
| Cleveland .... | 85 | 73 | .538 | 15 |
| New York .. | 75 | 85 | .469 | 26 |
| California .... | 74 | 86 | .463 | 27 |
| Washington .. | 69 | 90 | .434 | 31½ |
| Boston .. | 62 | 98 | .388 | 39 |
| Kansas City | 59 | 100 | .371 | 41½ |

x-Clinched pennant

Thursday Results

Minnesota 7, Baltimore 6
Only game

Today's Games

Baltimore at Cleveland, 2, twi-night
Detroit at Washington, N
Kansas City at Chicago, N
Only games

Saturday Games

California at Minnesota
New York at Boston
Detroit at Washington
Baltimore at Cleveland
Kansas City at Chicago

### LEADING PASSER

NEW YORK A(AP) — Central Michigan quarterback Pat Boyd leads the nation's small college passers and is tied for fourth in total offense, statistics released by the NCAA Thursday reveal. Boyd has completed 44 passes in three games and accounted for 450 yards in total offense.

Jockey Willie Shoemaker has won the Gardenia Stakes, annual Garden State fillie feature since 1956, three times.

# LEGAL NOTICES

Oct. 1, 1965 Oct. 15, 1965
STATE OF MICHIGAN
File No. 13555

Probate Court for the County of Delta.

Estate of Stanley Kolendo, Deceased.

It is Ordered that on December 7, A.D., 1965, at ten A.M., in the Probate Courtroom, Escanaba, Michigan a hearing be held at which all creditors of said deceased are required to prove their claims. Creditors must file sworn claims with the court and serve a copy on James P. Chapekis, administrator of said estate, 808 Ludington Street, Escanaba, Michigan, prior to said hearing.

Publication and service shall be made as provided by Statute and Court Rule.

Dated: September 24, 1965.
MARIE D. PETERS
Judge of Probate.

Sept. 17, 1965 Oct. 1, 1965
STATE OF MICHIGAN
File No. 13483

Probate Court for the County of Delta.

Estate of Lillian M. Olson, Deceased.

It is Ordered that on October 12, A. D., 1965, at ten A. M. in the Probate Courtroom, Escanaba, Michigan a hearing be held on the petition of John J. Mitchell, administrator of said estate, for allowance of his final account, and for assignment of residue.

Publication and service shall be made as provided by Statute and Court Rule.

Dated: September 15, 1965.
MARIE D. PETERS
Judge of Probate
John G. Erickson, Attorney
Attorney For Estate
107 South 3rd St.
Escanaba, Michigan

## 1. Card of Thanks

**Olson**

We wish to express our heartfelt thanks to the many friends, neighbors and relatives who by their acts of kindness in the recent death of our wife and mother Edith Olson, helped to lighten our burden of sorrow. Especially do we thank the Rev. Wayne Monske for his comforting words, the pallbearers, those who loaned cars and the drivers, music of the service, ladies of the church, and the many friends who sent floral bouquets, memorial cards and cards of sympathy. Your kindness will never be forgotten.

**Charles J. Olson and Family**

## 2. In Memoriam

**LaFave**

In loving memory of Edward Donald LaFave who met accidental death October 1st, 1963.

Do not ask us if we miss him,
For there's such a vacant place.
Of't we think we hear his footsteps,
Or we see his smiling face.
For he left us broken hearted.
Friends may think the wound is healed.
But they so little know the sorrow
That is in our hearts concealed.

**Sadly missed by his daughter Cindy Lou, Parents, Mr. and Mrs. Albert LaFave, Brothers and Sisters**

## 3. Announcements

ADVANCED ELECTRIC of Escanaba has been appointed a dealer for the DETROIT JEWEL GAS RANGES. Many sizes and prices are NOW ON DISPLAY! Trade your range in now on one of these. Easy Terms.
ADVANCED ELECTRIC, ST 6-7031

## 4. Personals

ELDERLY LADY wants room and board in private home. Call ST-6-5658.

I WILL NOT BE RESPONSIBLE For any bills contracted for by anyone other than myself. Fred Louis, 403 Montana, Gladstone.

## 5. Lost and Found

LOST, GOLD Waltham women's watch, Sunday evening, has sentimental value. Call ST 6-2435 for reward

## 11. Well Drilling

WELL DRILLING
Chet Rice—ST 6-6373
2403 Ludington St. — Escanaba

WELL DRILLING
Fred Rice—ST 6-1280
1123 10th Ave. S.

WELL DRILLING
FRANK L. NELSON, ST 6-0841
Box 319, Rte. 1, Escanaba

## 12. Septic Tanks

INSTALLED, CLEANED, REPAIRED. Cold Weather is upon us. Get your Septic Tank cleaned before it's too late. Call 786-6432, Escanaba Septic Tank Service.

SEPTIC TANKS:
Cleaned, installed and repaired
A-1 Septic TANK SERVICE
GR 4-5714

## 14. Sewing, Tailoring

BILL'S TAILOR SHOP
All kinds of alterations, repairs, new zipper installation, and zippers repaired. 110 N. 14th St.

BALL FRINGE By the yard, 25c. White, Yellow, Brown, Green and Turquoise. TEBEAR SEWING CENTER, ST 6-6431.

## 16. Vacuum Cleaners

COMPLETE VACUUM CLEANER SERVICE. All makes and models. New and used Cleaners. GASMAN'S VACUUM CLEANER SERVICE 420 S. 7th St., Dial ST 6-2544

## 18. Radio and TV Service

IF YOU HAVE A BAD TV Picture and you're missing your favorite shows. Call ST 6-2244 and get CABLE TV.

PLOUFF RADIO & TV
Repair and service all makes.
Dial GA 5-1171.

REPAIR SERVICE: Radio, TV, Color TV, Phono. You name it.
ABE HERRO ELECTRIC
1311 Ludington, ST 6-4621.

# LEGAL NOTICES

Sept. 24, 1965 Oct. 8, 1965
STATE OF MICHIGAN
File No 13550

Probate Court for the County of Delta

Estate of Roy E. Pearson, Deceased

It is Ordered that on November 30, A.D., 1965, at ten A.M., in the Probate Courtroom, Escanaba, Michigan a hearing be held at which all creditors of said deceased are required to prove their claims. Creditors must file sworn claims with the court and serve a copy on Vida M. Pearson, administratrix of said estate, 1413 South Third Avenue, Escanaba, Michigan, prior to said hearing.

Publication and service shall be made as provided by Statute and Court Rule.

Dated: September 21, 1965.
MARIE D. PETERS
Judge of Probate.

Strom, Hoehn & Shipman,
Attorneys,
Dean J. Shipman, Attorney,
Attorney for Estate
First National Bank Bldg.,
Escanaba, Michigan.

Sept. 24, 1965 Oct. 8, 1965
STATE OF MICHIGAN
File No. 13341

Probate Court for the County of Delta.

Estate of Celina Guimond, Deceased.

It is Ordered that on October 19, A.D., 1965, at ten A.M., in the Probate Courtroom, Escanaba, Michigan a hearing be held on the petition of James P. Chapekis, administrator of said estate, for allowance of his final account, and for assignment of residue.

Publication and service shall be made as provided by Statute and Court Rule.

Dated: September 16, 1965.
MARIE D. PETERS
Judge of Probate

## 19. Garden & Lawn Needs

LAWN MOWERS
Riding Lawn Mowers
Garden Tillers
SWEET LICK BLOCKS, $1.75
BAY DE NOC CO-OP
1910 6th Ave. N. — ST 6-2884

## 21. Dogs, Pets, Supplies

REGISTERED A.K.C. Poodle puppies. White miniture, $25.00 down with low monthly payments. Call ST 6-4509 or ST 6-2759.

FOR SALE: 2 black and tan Fox and Coyote hounds. Martin Kammen, Rock, Mich. Phone EL 6-3541.

## 23. Help Wanted, Female

WOMEN OF ALL AGES!
Learn to teach make-up techniques, have fun, make money. Set own hours. Call GR 4-5174 between 5 and 7 p. m.

WOMEN
FOR FREE OPPORTUNTY Booklet about the Wonderful World of Viviane Woodard Cosmetics. Call between 5 and 7, GR 4-5174.

BEAUTY OPERATOR wanted. Call ST 6-0404 or ST 6-1613 for more information.

ONE PIECEMAKER, one hourly man. Call HO 6-5532 after 7 p.m.

## 24. Help Wanted, Male

WOMEN TO work in motel. Apply in person after 2 p.m. The Terrace.

WANTED: Manager for a bar in Escanaba. Phone 786-4424 after 6 p.m.

CAN YOU QUALIFY?
Fuller Brush Company needs one dealer, age 27 to 37. Guarantee of $150 per week to start. Must have car, REFERENCES, be bondable. College education desired but not necessary. 727 Brown St. Norway, Mich. Ph. LO 3-8923.

National Firm. Expectional opportunity for young married men with desire for connection in retail field. Top earnings, rapid advancement for right party. Box 0419. Care of Daily Press.

MARRIED MEN: Large National Chemical Company. Unusual earnings, expenses. No traveling. 6:30 to 8:00 P. M. Oct. 4, Tuc Me In Motel.

NEEDING EXPERIENCED Skilled lumber cut stock man to run our cut-up shop. Good opportunity. Year around employment. Contact Homer Mayrand, Marquette Lumber Co., Cassopolis, Michigan.

## 25. Wanted, Male or Female

WANTED BEAUTY OPERATOR. Inquire 614 Ludington Street, Escanaba.

POTATO PICKERS and haulers. Starting Wednesday, September 29th. John Verbrigghe, St. Nicholas. EL 9-9725.

## 26. Situations Wanted

HOUSEKEEPING Job wanted. To live in good cook, job must be at least for all winter or longer. Call ST 6-6877.

PARTY TO raze old buildings in Rapid River. If interested write Box 142 Route 2, Rapid River, prior to October 9th.

## 27. Instructions

NEW DANCE Classes opening for kindergartners and ladies ballet. Few openings are left in beginners and advanced groups. La-Captains. ST 6-7752.

## 28. Business Opportunities

WHOLESALE GASOLINE & OIL—Bulk Plant, Office Bldg., Warehouse, Equipment, Trucks, Franchise, Accts. Recv., Stock. Ann (5 yr. Ave.) Sales — $265,000.00. Shows excellent profit. Serving Escanaba and territory south to Carney. Reason for selling — death of owner. Full particulars to qualified buyer.
ART GOULAIS, Realtor
114 S. 10th St. — 786-2341

SPARE TIME INCOME
Refilling and collecting money from NEW TYPE high quality coin operated dispensers in this area. No selling. To qualify you must have car, references, $600 to $1900 cash. Seven to twelve hours weekly can net excellent monthly income. More full time. For personal interview write WINDSOR DISTRIBUTION CO., 6 N. BALPH AVE., PITTSBURGH, PA., 15202. Include phone number.

## 29. Insurance

ALLSTATE INSURANCE: Life, Health, Car and Home. Contact JACK BECK at ST 6-6501.

SEE BILL PERRON
225 Ludington. ST 6-7661

## 31. For Sale

5½ foot ALUMINUM DOOR CANOPY. 6 foot awning for window. Used windows suitable for cottage. ST 6-1771.

CLEANINGEST CARPET cleaner you ever used, so easy too. Get Blue Lustre. Rent electric shampooer $1 at Ivan Kobasic Furniture just past the Delft Theatre in Escanaba.

STOKERS, FURNACES, AND BLOWERS, all in good condition. $40 and up. Call Powers HX 7-5147.

JUNGERS SPACE Heater, good condition. $45. Call GA 5-6941.

3½ H.P. Garden Tiller. Like new condition. GAMBLES BARK RIVER, HO 6-9905.

SCREENS AND Storm windows in good condition. Make me an offer. Call ST 6-3254.

BEDROOM SUITE, dining room furniture, kitchen chairs, tables, writing desk, rollaway bed, porch furniture, radio, dishes, vanity, davenport and chair, lamps, end tables, lawn mower, camp stove, mirrors, chest of drawers, cupboards, ironing boards, rug cleaner, large refrigerator and miscelleneous. Moving, 209 Ludington St.

BOTTLE GAS LIGHTS - All parts and fittings. GAMBLES OF BARK RIVER, HO 6-9905.

MASSEY HARRIS tractor, model 22, good condition. Call 786-4098.

KIRBY VACUUM CLEANER, Like new. Complete with all accessories. HAWES PAINT & FLOOR COVERINGS. Dial ST 6-0150.

Used 4 Track STEREO TAPE DECK and separate Recording Amplifier, $180.00 value for $65! Now at,
FELTON RADIO & TV, ST 6-6722

80 ACRE FARM At Ford River with enough timber to pay for whole place. Call ST 6-4798.

DEMONSTRATORS
Spinet Pianos and Spinet Organs NOW as LOW as $495.00!
MARRIER MUSIC - ST 6-5650

SWEDISH MAUSER RIFLE Customized, 4 power scope $70. Winkler automatic stoker $35. Call Cornell 141.

## 31. For Sale

VIRGIN MARY or Immaculate Heart of Mary statues. Concrete or Plaster. 21 or 33 in. high. Full colors or all white. David LeDuc, Sr. 1312 Superior, Gladstone. GA 5-0621

10' REFRIGERATOR display cooler Eddy's Bar 823 1st Ave. N., Escanaba. Call ST 6-9892.

INSULATED DUMP Box. Call evenings after 6 p.m. 466-2260.

SAVE Big! Do your own rug and upholstery cleaning with Blue Lustre. Rent electric shampooer $1 at your Coast to Coast Store.

SIEGLER
Gas, Oil, Wood and Coal.
LOW — MEDIUM — HIGH Prices
You know you have the BEST
50,000 BTU Gas Unit, $129.95
DELORIA SALES, 1412 Lud. Street

'55 CAR, Power Saw, drag, building material, furniture, automatic washer, furnace. Farm, small down payment. HO 6-2296.

## 32. Farm, Dairy Supplies

GRIST ENRICH
Vitamins A, D, E-50 Lb. Bag $7.00
ESCANABA FEED STORE
700 Stephenson Ave.

## 33. Farm Implements

BARN-O-MATIC Silo Unloader with the unique thrower principle. An investment on dependability. SEE LLEWELLYN LARSON, Rte. 1, Escanaba, (Danforth)

## 36. Refrigerators, Freezers

SMALL USED Crosley Refrigerator. Only $49.95. As low as $1.25 per week. 90 day warranty. B. F. GOODRICH, ST 6-7783.

## 37. Washers, Dryers

MAYTAG WRINGER WASHER — Good condition. SPEEDQUEEN Wringer plus many good used Automatic Washers and Dryers. Terms to suit every budget . . . guaranteed.
ADVANCED ELECTRIC, ST 6-7031

## 38. Specials at the Stores

WHOLESALE PRICES
Jacket Sale—For All The Family
Seeing is Believing — Samples, Irregulars and Odd Lots.
FINEMAN'S F & G

— AMERICAN MADE —
Men's & Boys Jackets, $2.87, $3.33 and $4.33. HARD TO BELIEVE! All Sizes, Colors and Materials. Corduroy and Quilted. 3 to 6X, 8 to 18 and 36 to 44.
SHOPPER'S TOWN

LIMITED SPECIAL OFFER!
12 Ga. (BROWNING Style) REVELATION AUTOMATIC SHOTGUNS (Lightweight). Reg. $127.50 Now $99.95 and only $10.00 per month. LET'S TRADE! BECK'S WESTERN AUTO, ST 6-7771.

Men's and Boys INSULATED HUNTING BOOTS at DISCOUNT PRICES! Fleece Lined, also.
SHOPPER'S TOWN

INSULATED BOOTS ........ $5.98
SURPLUS STORE
1115 Ludington St., Escanaba

## 39. Furniture, Rugs

ASSORTED 9x12 LINOLEUM, only $5.89—Hoover Washer, Spin Dryer — Hoover Cleaner, $39.95 — Hoover Belts, Brushes and Service while you wait .. Twin size headboards, $4.00 — Large selection — Super Flame gas space heaters, all sizes — Very Clean Refrigerators — 30" Electric range — Used vacuum cleaner — Heating Lamp with stand.
IVAN KOBASIC FURNITURE
Just past the Delft Theatre in Escanaba

VINYL INLAID
TO CLOSE OUT! Regular $3.95 per yard for $1.50 per square yard. Also, 6 ft., 9 ft. and 12 ft. wide Sandran Rugs 9 x 12, 12 x 12, 12 x 15 and 12 x 13. Expert installation. PELTIN'S, 1307 Ludington St.

USED FURNITURE: Oak buffets, 2 piece living room sets, gas ranges. 1 wardrobe trunk, 1 steamer trunk, used studio couches, chest of drawers, used Siegler White kitchen oil heaters. NEW ARMLESS SOFA BED SPECIAL, $59.95. Used automatic washer, 2 used beds, 1 full size, 1 twin. We buy, trade and sell. Used 30" Frigidaire Electric Ranges, 2 full size Hollywood beds, complete, Wringer type washer, Mr and Mrs. chairs with ottoman. PELTIN'S, 1307 Lud. St.

Speed Queen Special
Double Tub, Wringer Type Washer
$129.95
with trade
With Each of These Washers SWENSON BROS. will give absolutely
FREE
A Set of 3 Stainless Steel Bowls
(Limited Time Offer)
SWENSON BROS. FURNITURE
915 Delta Ave., Gladstone
Phone GA 5-9021

New Appliance Bargains
400 Lb. WESTINGHOUSE Upright Freezer, Reg. $269.00, NOW $198.88.
10 Cu. ft. WESTINGHOUSE Refrigerator, SAVE $40.00. NOW $188.00 w.t.
20" Apartment size GAS RANGE $98.00.
SPEED QUEEN Wringer Washer $88.00 w.t.
DELUXE Sewing Machine, Portable. Floor Sample Demonstrator $48.00.
DUE-THERM Oil Space Heater, 50,000 B.T.U., Like New .. $98.00.
Deluxe SPEED QUEEN Dryer - 3 heat, automatic ........ $148.88.
HOME SUPPLY CO.
1101 Ludington St.

## 40. Household Articles

PROTECT YOUR NEW TABLES
Get Glass Table Tops from
NESS GLASS CO.
1509 Ludington ST 6-5151

## 41. TV's, Radios, Phonos

CLEARANCE ON USED TV'S
All Sizes — All Makes, Reasonable
MODERNE APPLIANCE
1620 Ludington — ST 6-4493

## 41. TV's, Radios, Phonos

HUNTERS AND SPORT FANS, Don't miss your favorite football game while at camp. Used TV clearance at Beck's Western Auto.

## 42. Appliances

GAS APPLIANCES
Now At
LASNOSKI APPLIANCE
1019 Ludington, ST 6-3333
Maytag Gas Dryers, Monarch Gas Ranges. Perfection Space Heaters, Perfection Gas Water Heaters and Jungers Gas Furnaces.

## 46. Good Things to Eat

Real Cornish Pasties
40c
Only ground round steak and the freshest vegetables goes into our Pasties. THOMPSON'S, 1308 Ludington.

## 47. Rummage Sales

NEIGHBORHOOD RUMMAGE sale. Refrigerator, stove, tires, books, guns, childrens, womens clothing, many miscellaneous items. Friday and Saturday, Oct. 1st and 2nd. 10 a.m. to 5 p.m. 1720 Dakota, Gladstone.

RUMMAGE SALE Starting Saturday; Oil hot water heater, baby buggy, clothes, dishes, etc. 312 S. 13th St. Side door.

## 48. Office Machines

PORTABLE TYPEWRITERS
Royal - Corona - Hermes
Rental Applies Phone ST 6-2252
COOPER'S
U.S. 2-41 Opp. Ken-Mar Theatre

## 49. Sporting Goods, Guns

COMPLETE GUN DEPARTMENT at Beck's WESTERN AUTO. We mount and signt in scopes, repair guns, TRADE BIG! Bushnell, Lyman and Weaver Scopes.

## 52. For Rent, Furnished

IN RAPID RIVER, upper 2 bedroom apartment with bath, heat and lights. Phone GR 4-9461. Inquire George Wilbee.

FURNISHED 1 BEDROOM apartment. Well located. All utilities, TV cable. Call GA 8-9801. 1320 Lake Shore, Gladstone.

## 53. For Rent - Unfurnished

5 ROOM UPPER apartment, hot water heat, large basement and yard, cable. 405 S. 8th St., Phone ST 6-7152.

ONE BEDROOM Upper Apartment 318 1st Ave. S. Call ST 6-1171 between 8 and 5:30.

WARM, TWO bedroom duplex apartment. Heat and water furnished. Has automatic washer dryer hookup. Excellent location. Inquire 211 Ogden Avenue.

BUY LIKE RENT - Centrally located dwelling in Gladstone. GR 4-9783.

3 ROOM UPPER flat with bath, gas heat. Inquire 212 N. 11th St.

5 ROOM HOUSE and bath, oil furnace, fireplace, stall in garage. Available Oct. 1st, year around. Simpson's Lakeside Cottages, South on M-35 ST 6-1852.

3 BEDROOM House, stoker heat $65. 306 N. 19th St. Call ST 6-5371.

Duplex Apartments
One unit has 3 bedrooms and bath up with 3 large rooms down. The other unit has 2 bedrooms and bath up with 3 rooms down. Both of these units are available for immediate occupancy! Located at 709 Michigan Avenue, Gladstone. For further information, Call ST 6-1308.
STATE WIDE
2209 Ludington

DUPLEX: Two unfurnished apartments two and three bedrooms at 410 S. 8th St. Inquire 714 5th Ave. S. after 4:30.

LARGE TWO bedroom upper apartment, newly decorated. Adults preferred. Call ST 6-2643. Location 528 S. 7th St.

5 ROOM MODERN upper apartment at Groos, hot water heat, large play yard and orchard. Phone ST 6-6014.

3 ROOM LOWER Apartment, clean, reasonably priced. Call ST 6-7044 or 321 N. 10th.

BEAUTIFUL UPPER Apartment for rent. 1 bedroom, very large rooms. Call ST 6-4452.

## 55. Wanted to Buy

LAKE PROPERTY in area of Highway 13. Approximately 5 acres with or without a home. Mr. George Dallmann, 1834 W. Fiesta Lane, Mequon, Wisconsin.

GOOD CLEAN Greens. Will be at Ensign on Monday and Fridays. J. M. Gifford 911 1st Ave. S. Call ST 6-6631.

WANTED — USED GUNS. We buy or trade. Over 40 guns to pick from. GAMBLES of GLADSTONE, GA 5-7501.

CEDAR POSTS WANTED—300,000 peeled for this coming year. 2" and up 8'; 2" and up 7'; and 4" and up 10'. Please put on good road and will start hauling first of the year. Frank and Son Ice and Forest Products. 701 Long Lake Ave., Alpena, Michigan.

## 57. Real Estate

JAMES D. DOTSCH
REALTOR
Specializing in Bay de Noc and Lake Michigan Properties
Garden, Michigan 644-2369

BY OWNER
Brand new 4-5 bedroom stone home. Large foyer, living room, formal dining room, paneled room and den. Formica cabinets in kitchen, 2 ceramic baths, 2 fireplaces, utility room, 2,500 square feet of living space plus attached over sized 2½ car garage. 1101 16th Ave. S. ST 6-7779.

3 BEDROOM HOME, 3 years old. Fenced yard, hot water heat, carport, garbage disposal. Excellent location. Ranch style home. Phone ST 6-6055, 416 S. 22nd St.

$100 PER MONTH INCOME
PLUS a 2-3 or 4 bedroom home for yourself. Full price only $14,000. South 14th Street location. Call AL BELANGER 786-3213.
ALLIED BROKERS
OVER 80 AFFILIATED BROKERS THROUGHOUT MICHIGAN

TALK ABOUT HALLOWEEN TREATS! ! !
$6,000 will buy this good north side location 2 bedroom home. Living room, carpeted dinette, snack bar with beatuiful cabinets in kitchen, full bath and basement. This home is all on one floor. Ideal retirement home. Contact JIM SEARLES ST 6-1308 or after 6 ST 6-5687.
STATE WIDE
2209 Ludington

• BLUFF-FRONT LOTS •
Lovely wooded, Overlooking Little Bay de Noc. Glad., Call
MARBLE HIGHLANDS. GA 5-9071

HUNTING CAMPS
LABRANCHE area. 1-40 and furnished camp $2,000.
HARDWOOD Area. Camp with 5 bedrooms, 3 acres with orchard. Large hunting area $4,000.
MARQUETTE County, 80 acres and cabin $4,000.
BALDWIN Township. 160 acres, timber and hunting land $8,900. Call WES PALMGREN 786-3213 or HO 6-5565.
ALLIED BROKERS
OVER 80 AFFILIATED BROKERS THROUGHOUT MICHIGAN

CHARLES H. BURTON
REALTOR
"Personal Real Estate Service"
1317 Wis. — Gladstone GA 5-6081

## 57. Real Estate

NOTHING DOWN
That's right — if you have been in service, you may qualify for 0 down, 30 years to pay — non service people need only 3% down — Call ST 6-1308 for details.
STATE WIDE
2209 Ludington

INCOME HOUSE, 3 apartments net $85 per month. Full price $3,500 with $700 down at $70 per month, ST 6-1777.

LANDS, FRONTAGES, FARMS
Homes & Business Opportunities
U. P. REALTY
ONNI A. JOHNSON, REALTOR
Phone 356-3062 Rock, Michigan

HUNTER'S DREAM
2 Bedroom cabin with some furniture. Water and electric lights. Located in the center of the best hunting and fishing area on US-2. Year around access. For more information contact JIM SEARLES, ST 6-1308 or after 6 ST 6-5687.
STATE WIDE
2209 Ludington

NO WAITING—IMMEDIATE POSSESSION
7 miles south of city limits on M-35. 200' on M-35, 105' on Lake 300' deep. Nice stand of timber. 2 bedrooms — 20 x 24' livingroom-fireplace. 8 x 15' dining room. 9 x 12' kitchen. Full bath. Warm air oil furnace. Drilled well. Coach house & garage. Immediate possession. "Lost Dutchman."
Between Escanaba & Gladstone with a marvelous view of Bay de Noc. 2 bedrooms & den, or 3 bedrooms. 12 x 30' carpeted Living room-fireplace. Dining room. Kitchen and living room overlook Bay de Noc. Large basement. 1 car garage. 124' highway frontage — rear 292' depth 275' Beautiful White Birches and mixed timber. Immediate possession.
On Portage Point 100' Land beach 15 x 30' carpeted living room, picture window view of Bay de Noc. 2 bedrooms 14 x 15' each. Dining & kitchen — 15 x 15'. Utility room 8 x 14'. Full bath. Drilled well. Warm air gas heat. Immediate possession.
We have camps — farms, — Acreage AND the best residential listings in the City.
ART GOULAIS, Realtor
Warren D. Johnston, Salesman
Tony Belongie, Salesman
Glenn Moras, Salesman
114 S 10th St. 786-2341 Escanaba

WINTER CLEARANCE
SAVE $2,000
New 2 bedroom home $13,500. 2111 8th Ave. S. ST 6-5371.

5 ROOM HOME with 2 bedrooms and attached garage. On 2 acres of land, located in Bark River. Call 466-2134.

BE THE FIRST
To see this newly listed 3 bedroom ranch home with an ideal floor plan. 16 x 24 living room with walnut paneling and 8' stone fireplace. Perfect kitchen with oven and range. Exceptional 4 piece bath with vanity and separate tiled shower. ½ bath off master bedroom. ½ basement and 8 acres which will easily divide into very desirable lots. Hilltop area. Call JIM GRAVELL ST 6-1308 or ST 6-7540.
STATE WIDE
2209 Ludington

5 BEDROOM HOME, 311 First Ave. S. Priced for quick sale, $500 down, balance like rent. Inquire 211 Ogden Ave.

BEAUTIFUL COUNTRY HOME
All brick 3 bedrooms, large utility room, kitchen with built in cabinets, oven and range, snack bar and dinette, carpeted living room with white marble fireplace. 100 x 500' lot overlooking the lake. $15,500. Practically nothing down to qualified buyer. Call WES PALMGREN, 786-3213 or HO 6-5565.
ALLIED BROKERS
OVER 80 AFFILIATED BROKERS THROUGHOUT MICHIGAN

FOR SALE by owner: 3 bedroom home. Reasonable, located at 324 S. 11th. Call ST 6-5340.

$500 DOWN
Balance $40 per month on land contract. This fully remodeled, like new 2 bedroom home located near stores, laundromat and Highway on Northside. Large 2 car garage, breezeway, modern kitchen, large living room and bath. For more information contact Harold Myers ST 6-1308.
STATE WIDE
2209 Ludington

A COUNTRY HOME close to town. Excellent 3 bedroom ranch. Gas heat, hardwood floors, basement, 2 car garage. Available tomorrow. Get settled during mild fall weather. ST 6-2788.

CHOICE LAKE MICHIGAN SAND BEACH FRONTAGE
Approximately 800 ft. with 22 acres of timber land near the Maywood Shores at a price so you can afford to invest.
AL. BEAUCHAMP REALTY
Phone GR 4-5669
P. O. Box 101, Rapid River, Mich.

DO YOU PLAN TO SELL?
We need more listings of homes and farms for our prospects. 10 years experience. Member of Board of Realtors. Call us now there's no obligation.
Dick Juetten, Realtor
1115 Ludington St., Esc

3 BEDROOM Remodeled 6 room house in Wells, on large lot. Reasonably, by owner, $6,500, easy financing. Call ST 6-5080.

ONLY $200 DOWN
Move into this 2 or 3 bedroom home located near school, churches and recreation area. Southside, nice lot, cozy and economical to own. For more information call HAROLD MYERS, ST 6-1308.
STATE WIDE
2209 Ludington

## 58. Lots, Farms, Camps

CAMP - 15 x 30, near Watson on the Ford River. Approximately 15 acres of land. Completely furnished. Call ST 6-5109 after 3 p.m.

LOTS FOR SALE. Gafner's Subdivision. 100' x 150', $800, $50 down, $10 month. Buy now and save. Call ST 6-1509.

FOR SALE: $4,000 furnished camp — sleeps 8. About 38 acres Ford River Frontage, NE-SW, Section 13, T 42N, R 26W. Contact William Brouillette, 311 Stephenson Avenue, Iron Mountain, Michigan.

## 59. Builders

LAST CHANCE — Blacktop season nearly over. Phone us now for an estimate on paving your driveway, parking lot, etc. Phone ST 6-6843.

## 60. Building Supplies

INDEPENDENT ROOFING & SIDING CO.
"Serving This Area Over 35 Years"
Reroofing, siding, repairing, built-up roofs. Free Estimates—Time Payments. 700 Stephenson, phone ST 6-5242.

NOW IS THE TIME for storm windows and doors. FREE ESTIMATE. ST 6-5298.
DELTA ALUMINUM

RUSCO
Doors and Windows. At Rodman's Lumber & Millwork. ST 6-1012.

PICTURE WINDOWS At $35 and $65. Prefinished paneling in Birch, Cherry, Elm, Walnut and Mahogany. ARVID ARNTZEN BUILDING SPECIALTIES, ST 6-7194.

## 61. Automobiles

1958 DODGE, 2 door, automatic transmission, low mileage, new tires $450. Can be seen at Emil's Mobil Service. ST 6-2812.

1962 CHEVROLET IMPALA Hardtop. Call HO 6-5356 after 4 p.m.

1962 CHEV-VAN-ETT Panel; 1956 Dodge pick-up. Can be seen at 203½ S. 23rd or Call ST 6-0401.

1963 INTERNATIONAL Tandem logging truck with third axle and Prentisse loader. Contact Dan Rintamaki, Ishpemnig. Call Hudson 6-6072.

1956 CHEVROLET Station Wagon, good condition. $175. Call S T6-7836 after 5 p. m.

1965 OLDSMOBILE Dynamic 88. 4 door, power steering and brakes. Loaded. Low mileage, like new condition. Call GR 4-9362.

1959 FORD GALAXIE, 4 door, automatic, radio, heater and 4 new tires. Excellent condition. Call GR 4-9362.

1961 T-BIRD Only $1550.00. 1963 CHEVROLET Super Sport, $1750. See these and more at GLADSTONE MOBIL, 14 N 9th, Gladstone. GA 5-1701.

1956 PLYMOUTH, Good running condition. Inquire 320 S. 11th St.

INTERESTED IN A NEW CAR? Save for it by using the best burning, most efficient fuel oil — MOBILHEAT! Call ST 6-2282 or stop in at ELLINGSEN MACLEAN OIL CO.

1963 BEL-AIR Chevrolet, excellent condition. Call ST 6-4087.

FOR SALE OR TRADE 1962 Nash Rambler Classic 2-door for house trailer. Call 474-6712.

IDEAL FOR CAMPERS
1952-1953 School Bus
Phone 786-3164

## 62. Auto Service, Parts

DRIVING SIDEWAYS? Have your car checked at TILBERT'S BRAKE SHOP, 501½ Stephenson Ave. Dial ST 6-5184.

USED PASSENGER & Truck Tires. $2.50 and up. Choice Charge at B. F. GOODRICH, 1300 Ludington. ST 6-7783.

## 64. Boats, Motors

19 Foot BOAT, MOTOR and TRAILER, like new. No reasonable offer refused. Can be seen at Bay de Noc Boating, Soo Hill.

23' BOAT WITH 75 H. P. outboard, S/S radio, depth finder, many extras. 4 Wheel trailer with electric winch included. $2,200. Call ST 6-2060.

## 65. Mobil Homes, Campers

SEE OUR FINE Selection of mobile homes and travel trailers. MARINETTE MOBILE HOME SALES. MARINETTE, WIS

MOBILE HOMES at Big Savings Furniture or anything in trade. U. P. TRAILER SALES. IRON MOUNTAIN, Mich

## 66. Motorcycles, Bicycles

MOTORCYCLE, 65 Harley, 50cc, sharp, like new, college bound, will sacrifice. Call ST 6-1190 after 5:30 p.m.

## 67. Auctions

AUCTION, EXCHANGE CLUB, held at 1:06 Saturday and Sunday, Oct. 2nd and 3rd at the U.P. State Fair Grounds. Door Prizes. Col. George Lockhard, Auctioneer.

## 68. Photography

WEDDING PICTURES
Invitations--GA 5-6841
G. NELSON, 1415 Mich., Gladstone

## 69. Movers

MOVING
LOCAL AND LONG DISTANCE
GUINDON—ST 6-6560
MOVING AND TRUCKING
STORAGE - CRATING - PACKING

LOCAL AND LONG DISTANCE
ERICKSON MOVING
AGENT FOR UNITED VAN LINE
ST 6-0231
STORAGE-CRATING-PACKING

FOR SALE
1965 MUSTANG 289 with 4 speed stick on the floor. Red with beautiful white interior. Sacrifice — $1885.00.
PHONE ST 6-4275

—SPECIAL—
HARBOR LIGHTS
LAKE MICHIGAN Frontage West of Manistique - Until Oct. 15. Lots N. 22-23-24-25 or 25-26. Any Pair Not Sold Reduced From $2995.00 Each. 100' on lake, back to U.S. 2. $2495.00 per parcel. $100.00 down per lot, $25.00 or more per month.
LEELANAU REALTY
REALTORS
Phone 341-2221
When office is closed, 644-2590

24 HOUR M.P.S.C.
WRECKER SERVICE

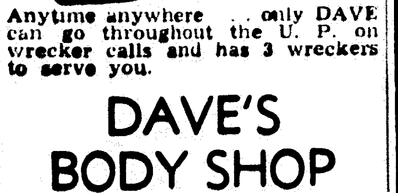

Anytime anywhere .. only DAVE can go throughout the U. P. on wrecker calls and has 3 wreckers to serve you.
DAVE'S
BODY SHOP
113 S. 13th St., Dial ST 6-5443
Bumping • Painting • Repairing

LOOKING FOR A DEAL?

TOWN & COUNTRY MOTORS is getting ready for the 1966 Models and we're going to really deal on

15
1965 OLDSMOBILES
That's All We've Got Left!

GIGANTIC DISCOUNTS — NOW —

BEAT A PATH TO OUR DOOR
and we'll show you what we mean by BIG DEALS!

If You Really Want A 1965 Model Car, We'll Show You The

BEST DEAL IN TOWN!

We Anticipate Some Really Fine Trade-ins Soon. In Order To Make Room, We're 'Wheeling And Dealing' On Our

Used Cars

1963 CADILLAC
Beautiful 6 window Sedan that comes complete with Power Windows and many other fine extras!
$3295

1963 OLDS
4 door Super 88 with Power Steering and Power Brakes. This car is in Showroom Condition!
$2195

1962 OLDS
Dynamic 88 — Holiday Sedan. Power Steering and Brakes and ALL NEW WHITEWALL TIRES.
$1750

1962 BUICK
4 door LeSabre with Power Steering and LOW MILEAGE! A Beautiful Car for only
$1650

1962 CHEV
6 cylinder 2 door with a Standard Transmission for that extra economy you want.
$995

1963 OLDS
4 door 88 with Power Steering, Power Brakes and lots more! This car is exceptionally sharp and has only 32,000 ACTUAL MILES!

1961 PONTIAC
Bonneville Hard Top Coupe complete with Power Steering, Power Brakes and luxury styling.
$1395

1960 CHEV
4 door Impala with V-8 engine and automatic transmission. This Impala is a HARDTOP!
$895

1959 OLDS
A 2 door Hardtop that has Power Steering and Power Brakes for that 'fun to drive' feel.
$595

STATION WAGON BUYS

1962 CHEV
V-8 station wagon with a standard transmission. An exceptional buy for only.
$1395

1961 FALCON
A 4 door Station Wagon with standard transmission that is in A-1 condition.
$695

1961 CHEV
Nomad Station Wagon with V-8 engine and Power Steering and Power Brakes.
$1295

TOWN AND COUNTRY MOTORS
2600 Ludington ST 6-5531

# U.S. To Build Largest Plane

WASHINGTON (AP) — The United States has set out to build the world's largest airplane — the C5A, capable of carrying up to 700 passengers.

The task of developing and producing airplane bodies, wings, tails and other parts larger than ever before flown was assigned Thursday to the Lockheed Aircraft Corp.'s Georgia Division at Marietta, Ga.

The 40,000-pound-thrust jet engines — four to a plane — will be produced by the General Electric Co. of Cincinnati.

**Cost $2 Billion**

Secretary of Defense Robert S. McNamara estimated it will cost about $2 billion to develop the plane, produce the initial Air Force order of 58 and place the transport in operation by 1969.

The air frame project accounts for about $1.5 billion of the cost, the engines about $500 million.

The giant plane will weigh almost 350 tons, twice the gross tonnage of the largest U.S. military cargo plane now in service, the Douglas C133 propjet transport.

McNamara said the C5A will carry three times as much cargo as the Lockheed C141 jet freighter, which he called the most modern and efficient transport in the world today.

**Companies Compete**

At a cruising speed of 500 to 550 miles an hour, the plane would have 30 per cent greater speed than the recently unveiled huge Soviet Ilyushin transport and would have double the payload capacity, he said.

Lockheed the Douglas and Boeing companies had waged a three-way race for the lucrative contract. Prices of their stocks had fluctuated wildly in recent weeks on the basis of recurrent rumors.

After the announcement, Lockheed jumped $2 a share on the New York Stock Exchange to $59.37, while Boeing's stock fell $3.62 to $100 and Douglas dropped $6.50 to $54.50.

## Briefly Told

**Mrs. Louis Frantz,** 408 N. 17th St., Gladstone has been notified of the death of her sister, Mrs. W. C. Christensen of Marinette, Wis.

**There will be a YFC** rally in Marquette Saturday October 2. The Bark River bus will stop at Harris at 4:45 p. m., Bark River gas station 5 p. m., Pine Ridge 5:20 p. m., Salvation Army 5:30 p. m., Webster School 5:40 p. m .and Bethel Free Church in Gladstone at 6:10 p. m.

**Ludington Park** is being closed for the winter season with the removal of picnic tables and swings and the closing of the public restroom facilities, it is announced by Kenneth Toushak, public works superintendent. Next step with the advance of cold weather will be the erection of snow fences along the roadways.

**Two persons** were slightly injured in a traffic accident at 3rd Ave. S. and 15th St. about 12:30 p. m. Thursday, it is reported by Escanaba police. Joseph G. Grenier, 112 S. 8th St., driver of one car, was slightly hurt, and Mrs. Irvy Borden, 1508 13th Ave. N., passenger in a car driven by Mrs. Emma Kositzky, 2506 3rd Ave. S., was slightly hurt also. Mrs. Kositzky was ticketed for failing to yield the right of way.

## New York Stocks

NEW YORK (AP)—New York Stock Exchange at midday with net change from previous close.

| | | | |
|---|---|---|---|
| Allied Ch | 48¼ | D | ½ |
| Am Can | 53½ | U | ⅛ |
| Am Mot | 10½ | | |
| Am Tel & Tel | 67¾ | U | ¼ |
| Armour | 37⅝ | U | ⅛ |
| Beth Steel | 37½ | D | ⅛ |
| Briggs Mf | 3¾ | D | ⅛ |
| Calum H | 22 | D | ⅛ |
| Ches & Ohio | 76⅝ | D | ¼ |
| Chrysler | 51¾ | U | ⅜ |
| Cities Service | 86⅜ | U | ⅜ |
| Consumer Pw | 57⅞ | U | ⅛ |
| Cont Can | 58⅞ | D | ⅛ |
| Copper Rng | 45⅛ | D | ⅜ |
| Dow Chem | 14¼ | | |
| East Kod | 100¼ | D | ½ |
| Ford Mot | 56⅛ | U | ¼ |
| Gen Fds | 83⅛ | D | ⅛ |
| Gen Motors | 105⅛ | U | ⅛ |
| Gillette | 39¼ | U | ⅜ |
| Goodrich | 57½ | D | ¼ |
| Goodyear | 49 | D | ¼ |
| Inland Steel | 45⅞ | D | ⅛ |
| Int Bus Mch | 510 | D | 2½ |
| Int Nick | 91⅞ | D | ⅛ |
| Int Tel & Tel | 54⅝ | D | ⅜ |
| Johns Man | 52¾ | D | ⅜ |
| Kimb Clk | 52 | D | ⅛ |
| LOF Glass | 51¾ | D | ⅛ |
| Ligg & My | 84½ | D | ⅛ |
| Mont Ward | 35⅛ | D | ⅛ |
| NY Central | 59¼ | | |
| Penney, JC | 67⅛ | D | ⅛ |
| Pfizer | 62⅝ | U | ½ |
| Repub Stl | 42⅛ | U | ⅛ |
| Sears Roeb | 64¼ | U | ⅛ |
| Std Oil Ind | 47⅞ | | |
| Std Oil NJ | 78¾ | U | ¼ |
| Stauff Ch | 48¾ | U | ¼ |
| Un Carbide | 67¼ | U | ½ |
| US Steel | 49¼ | U | ⅛ |
| Wn Un Tel | 42⅛ | U | ½ |

U—Up. D—Down.

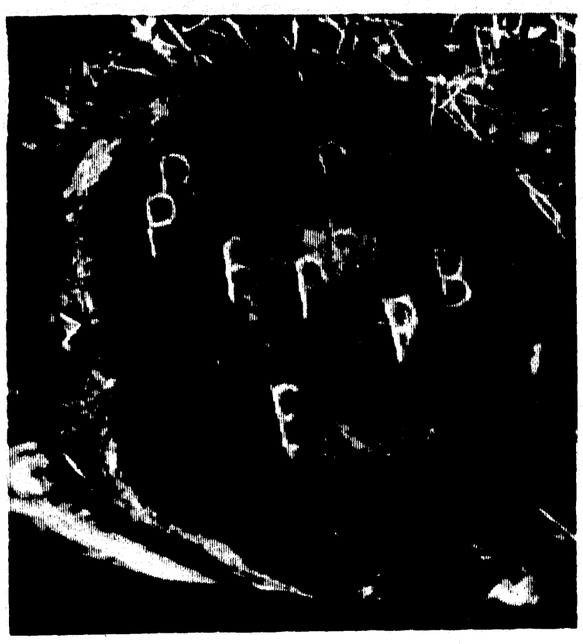

CONSTRUCTION OF A bridge over the West Branch of the Whitefish River by the U.S. Forest Service brought up many deadhead logs from the river bottom where the central pier is being sunk to bedrock. This log butt was peppered with "B" marks. Press Photographer Bernard Schultz, who took the picture said "A Buckeye (Northwestern Cooperage & Lumber Co.) inspector must have exercised during his lunch hour on this log." The new bridge is at the old Buckeye logging railroad grade, which will bear the access road on the west side of the river.

# GOP, Birch Society Controversy Flares

WASHINGTON (AP) — Republican Sen. Jacob K. Javits believes his party is ready to do what it wouldn't do in 1964 — formally repudiate the John Birch Society.

Birch Society influence in the party has been clear since the last GOP National Convention drowned in boos an effort to repudiate the society, Javits said in an interview.

"From what I see," he said, "a similar resolution would succeed today."

But Barry Goldwater, whose forces dominated the national convention in San Francisco 14 months ago, said he would like to have the names of anybody—in any organization — who has infiltrated the GOP.

**Goldwater Hedges**

"When any member of the Republican party doesn't act in the best interests of the party and the United States," the 1964 GOP presidential nominee said in Phoenix, "he probably would find himself more at home in the Democratic party."

And, in an address Thursday night to the Phoenix Press Club, he said he would agree that the society as a whole should be kept out of the Republican party.

But as for individuals, he said, "unless somebody can point a finger at something they've done contrary to Republican policy, I don't see why anything should be done about them."

Goldwater steadfastly refused during his losing campaign against President Johnson to disavow Birch Society support.

**Ignites Attack**

He said he disagreed with the views of society founder Robert Welch, but was not going to read anybody out of the GOP.

Sen. Thruston B. Morton, R-Ky., touched off the latest GOP attack by charging the Birch Society is out to infiltrate the GOP.

The society's idea "of taking over a party is to beat the Republican incumbent," Morton said.

After a GOP leadership meeting Thursday, Senate Republican Leader Everett M. Dirksen said of the Birch Society: "They are not a part of the Republican party, they never have been and they never will be."

House GOP Leader Gerald R. Ford Jr. of Michigan called the society a monolithic organization that takes orders from the top. "There is no place for it in the Republican party," he said.

## *Radio Reports Sukarno Safe In Power Grab*

(Continued from Page 1)

nists have repeatedly demanded that the government break relations with the United States, but Sukarno had not taken this step despite bitter opposition to U.S. policy in Asia.

**Report Coup Attempt**

The Japanese ambassador in Jakarta reported to Tokyo that the Indonesian army had discovered an attempted coup d'etat and arrested about 20 officers, the Japanese Foreign Office said.

Radio Jakarta said the council of generals "had planned to conduct a power exhibition on Armed Forces Day, Oct. 5 this year, by sending to Jakarta troops from East, Central and Wset Java."

"It was to prevent such a counterrevolutionary coup that Lt Col. Untung took the initiative to launch the 30th of September operation which has proved successful," the broadcast said.

It said the council of generals was "a subversive body sponsored by the CIA" which "has been very active lately, especially after President Sukarno was seriously ill in the first week of August this year."

"Their hope that President Sukarno would die of his illness did not materialize."

Although Sukarno has been reported suffering from a serious kidney ailment for several years, this was the first word that he was ill in August.

## Chicago Prices

**BUTTER & EGGS**

CHICAGO (AP) — Chicago Mercantile Exchange — Butter steady; wholesale buying prices unchanged; 93 score AA 62½; 92 A 62½; 90 B 61½; 89 C 61; cars 90 B 62¼; 89 C 62.

Eggs uneasy; wholesale buying prices unchanged; 70 per cent or better Grade A Whites 39; mixed 39; mediums 35; standards 31; dirties unquoted; checks 23.

## Parochial School Band Program Being Organized

Three hundred and fifty persons were in attendance at a meeting held at Holy Name High School on Wednesday night when the Rev. Lawrence Gauthier, Regional Parochial School superintendent, addressed the group and explained the need for an organized School Band program in the Catholic Grade Schools.

Patrick Henderson, band director at Holy Name High School, discussed the program in detail, and answered questions from the audience. A film was shown demonstrating the various band instruments and a display was set up by one of our local music deaelrs, so that the parents and students could have a chance to try the instrument of their choice.

Parochial Grade School parents who have a child in the fourth through eighth grade, and were unable to attend the meeting, may call Henderson at Holy Name High School from 12 to 2 and register their child.

## Daggett Man, 19, Killed In Crash

FOND DU LAC, Wis. (AP)—Donald Swanson, 19, of Daggett, Mich., was killed today when his semitrailer truck hit the rear of another truck and burst into flames on U.S. 41 north of here.

## Newspaers Use More Newsprint, Issues Larger

CHICAGO (AP)—A Kimberly-Clark Corp. executive described the consumption of newsprint Thursday as an index to improved business in the newspaper publishing industry.

The average size of daily newspapers was up 4 per cent so far this year over 1964, Richard Appert, Kimberly-Clark vice president for newsprint, said in an address. The size of Sunday papers, he said, has jumped 9 per cent to an average of 162 pages.

As a result, he predicted, U.S. consumption of newsprint will jump to 144 pounds per adult of 20 years and older, up five pounds from 1964.

Appert said his company has begun a $20 million expansion at its affiliate, Spruce Falls Power and Paper Co., Kapuskasing, Ont., and will spend more than $20 million in expansion at Coosa Pines, Ala. These projects will increase annual capacity 200,000 tons, he said.

He and other Kimberly-Clark officials spoke at a meeting of the Investment Analysts Society of Chicago.

## N. Y. Mailers Settle Dispute

NEW YORK (AP)—A stepped-up drive to settle the 15-day-old AFL-CIO New York Newspaper Guild - New York Times strike was expected today following an accord between the Mailers Union and publishers.

The mailers and the Publishers Association of New York reached agreement Thursday on the key issue of job security. With the prime stumbling block removed, special mediator Theodore W. Kheel said he expected remaining minor issues to be settled today.

"The effort now will be to concentrate very intensely on solving the Times - Guild dispute," Kheel said.

The Guild's 2,200 members at the Times struck the newspaper Sept. 16 in a dispute over automation and mergers, job security, pensions and union shop.

## Chrysler Gets Tank Contract

WASHINGTON (AP) — The Army has awarded a $29.6 millioin contract for 314 tanks to the Chrysler Corp., the work to be done in Michigan, Ohio and Pennsylvania. In announcing this Thursday, Sen. Patrick McNamara, (D-Mich.) said 60 per cent of the work will be done at Centerline, Mich., a suburb of Detroit.

# Organized Crime Is 'Far Too Big,' Officer Contends

EAST LANSING (AP) — Organized crime in Michigan is "far too big," says the state police officer in charge of fighting it.

"We talk about Communism and the danger it is to our society, but I suspect the syndicate is a more pragmatic danger because this can take away our freedom and can run our government if we let it," said Lt. Raymond H. McConnell, head of the state police intelligence division.

"You learn how powerful the syndicate is when you try to prosecute a case. The difficulties become very real," said the trim, gray-haired veteran of 25 years' state police service.

"It is hard to deal with," he said, "because you have to have facts to publicize and you don't get many facts in dealing with the syndicate."

State police have a corps of detectives assigned to the problem, but officials are reluctant to say how many. They also protect the men with a ban on photographs and publicity.

Even then, McConnell said, it's only three or four years before the man's face becomes too well known to syndicate operators.

"As soon as a man becomes known we have to transfer him out of the division," he added.

McConnell said the intelligence division, formerly called the rackets squad, is interested basically in "those things we feel are syndicate controlled.

"We aren't interested in the local bingo or poker game, but the syndicate gets a piece of every numbers game in the state," he added. "It is a monster."

## Antarctic Air Traffic Resumes

CHRISTCHURCH, New Zealand (AP)—Air traffic to U.S. bases in the Antarctic resumed today with the end of winter there.

Four ski-equipped Navy Hercules transports left just after midnight for the 2,250-mile flight to the main American base at McMurdo Sound.

The planes carried 4,300 pounds of mail for the 289 Americans who have spent six months of winter isolation on the southernmost continent. The planes also carried 134 passengers.

## No Special Aid To District For School Nurses

The state will not reimburse the Escanaba Area School district in any amount for the extension of its health and nursing service program to parochial schools, the Daily Press was informed today.

Currently the Area School superintendent is preparing a report for the Board of Education covering the subject of extended health services. The Board will receive the report at its next meeting. Decisions will then be made on how the nurse service will be extended to the parochial schools.

The Daily Press, on the basis of Associated Press information, reported that the state will pay up to 75 per cent of the cost of the program. This does not apply to health and safety services, however, and this cost will be a local obligation.

## In Service

**William L. Sheedlo,** S. A., son of Mr. and Mrs. William Sheedlo, 1328 N. 18th St., completed his basic training at Great Lakes Naval Training Center and after spending a 14-day leave with his family reported for duty aboard the aircraft carrier, USS Constellation.

**More people get more news from newspapers than from all other sources combined.**

# India, Pakistan Troops Clash

KARACHI, Pakistan (AP) — Radio Pakistan reported fresh fighting today between Indian and Pakistani forces on the Kashmir cease-fire line north of Chhamb.

Quoting official sources, the radio said Indian troops attacked Thursday night with artillery and mortars. The Pakistanis fought back, the radio said.

The Pakistani government charged in a letter to U.N. Secretary-General U Thant that on Wednesday India had given Pakistan 24 hours to withdraw its troops from the sector.

An Indian government spokesman in New Delhi denied the charge. He said Indian troops had strict orders to observe the cease-fire "scrupulously and therefore the question of any ultimatum did not arise."

Meanwhile, Indian Prime Minister Lal Bahadur Shastri described the U.N. cease-fire in the India-Pakistan war as "precarious."

"When we signed the cease-fire, we were hoping for a complete cessation of hostilities. But unfortunately, there have been daily violations by Pakistan with the result that the cease-fire can only be described as precarious," Shastri said.

**Classified Ads Cost Little But Do A Big Job**


Help a little girl have a happy Christmas

**ENTER OUR DRESS-A-DOLL CONTEST**

Join us, won't you? Enter our Dress-A-Doll Contest and help make a little girl ever so much happier this Christmas. We have the dolls—they are all beautiful, but they need to be clothed. We'll give one to you to dress if you and your family or friends will design and sew a costume for it. To thank and reward you for your efforts we will give seven prizes to those whose dolls are chosen as best dressed of all the entrants.

So that the public can see the handiwork of those who take dolls to dress, we plan to place all dolls on display. The bank will be open for everyone to come in and view what promises to be the most beautiful arrangement of dolls ever seen.

Just before Christmas all the dolls will be boxed and given to the Salvation Army to be distributed to little girls in deserving families within this area.

Knowing you will help some little girl will, of course, be your real reward—ours too. Make some little girl happy this Christmas, some youngster who might not receive a Christmas present. Join us in the sponsorship of this Dress-A-Doll Contest. Come in — pick up your doll before they are gone.

**Dress-A-Doll Contest Regulations**

1. Pick up doll at our bank. Ask anyone for help or information.
2. Register for the contest - get a folder explaining all details.
3. Design and sew an outfit in one of the 6 categories below: Fancy Dress - Sensible Dress - Special Class (for children 15 and under, doll to be dressed in costume of their choice) - Knit and Crochet - Character Doll - Nationality Doll.
4. Doll must be returned to bank by November 26.
5. Six prizes plus a grand prize will be awarded.

FIRST NATIONAL BANK OF ESCANABA

MEMBER FEDERAL DEPOSIT INSURANCE CORPORATION

Drive-in Walk-in banking at corner of 12th and Ludington